



ASAP
(American Solar Action Plan)

PV-Wind Monthly Data Slideshow

March 2025

ASAP
Website: www.solarplan.org
Contact: james.mason@solarplan.org

Highlights for December 2024 Data



- PV capacity additions are 5,400 MW; wind capacity additions are 1,497 MW.
 - Total PV capacity additions top 30 GW in 2024.
 - MW = megawatts; GW = gigawatts (1000 MW); TW = terawatts (1000 GW)
- PV and Wind generated 16.4% of total U.S. electricity generation in October with PV generating 4.9% and wind 11.5%.
- PV panel imports declined to \$398 million, and PV cell imports decreased to \$128 million. Year-on-year (2023-2024) U.S. PV cell imports increased 158% to support a large increase in U.S. PV panel manufacturing.
- For the month of February, the TAN ETF (solar) share price decreased 4.3%, and the FAN ETF (wind) share price increased 2.8%.

Slideshow Objectives



- To Document Monthly and Annual Growth in PV and Wind Capacity and Electricity Generation
 - MW = megawatts; GW = gigawatts; TW = terawatts; MT = thousand metric tons (polysilicon)
- PV and Wind Capacity Additions
 - The Graphs Show Current and Past Year Monthly PV and Wind Capacity Additions
 - For Perspective, Compare Current Monthly Capacity Additions to the Long-Term Goals
 - U.S. PV Long-Term Goal (2040 forward)
 - Monthly Average – 8 GW of Capacity Additions
 - Annual Average – 96 GW of Capacity Additions
 - U.S. Wind Long-Term Goal (2040 forward)
 - Monthly Average – 4 GW of Capacity Additions
 - Annual Average – 48 GW of Capacity Additions
 - World PV Long-Term Goal (2040 forward)
 - Annual Average – 700 GW of Capacity Additions
 - World Wind Long-Term Goal (2040 forward)
 - Annual Average – 300 GW of Capacity Additions
- Slides Present U.S. Monthly PV, Wind and Fossil Fuel Electricity Generation to Show Seasonality



U.S. PV and Wind Capacities

2024 PV and Wind Forecast

U.S. Annual PV and Wind Capacity Additions 2021-2023

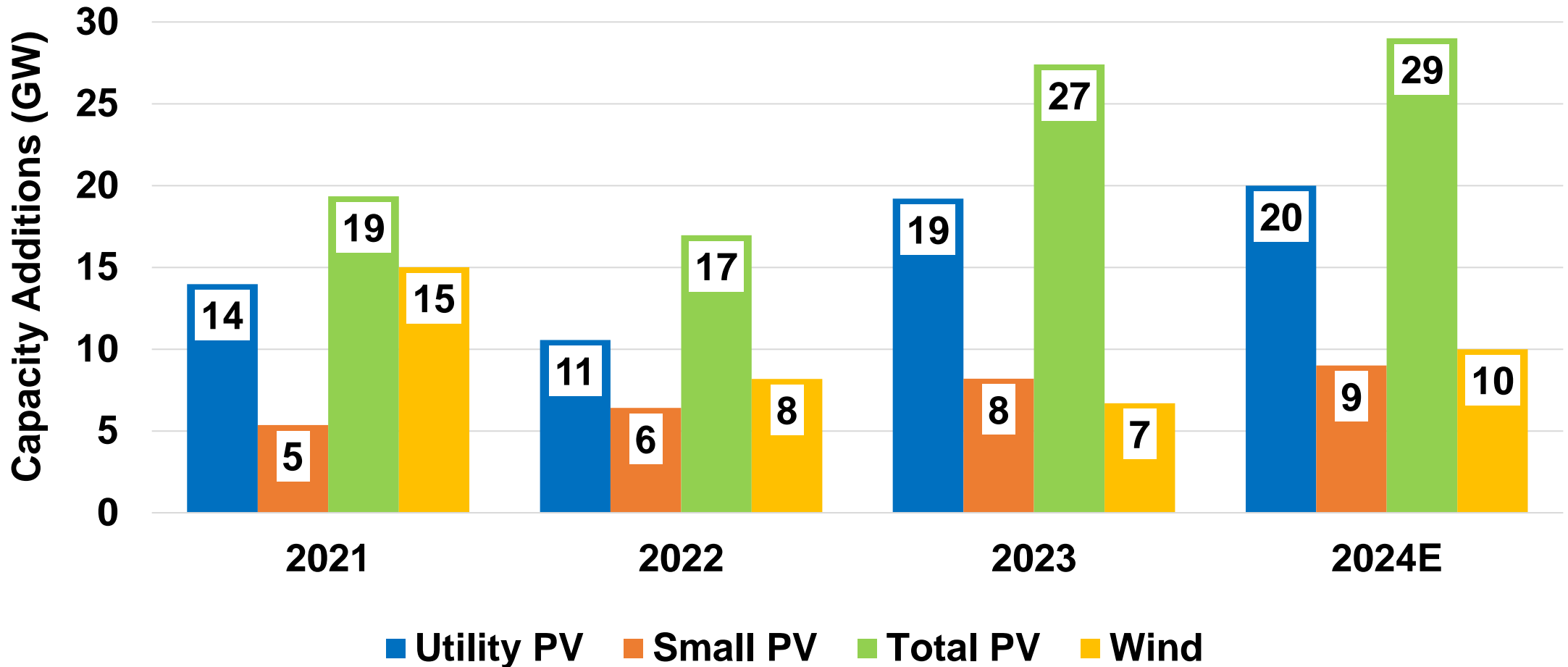

PV and Wind Annual Cumulative Capacity Forecast

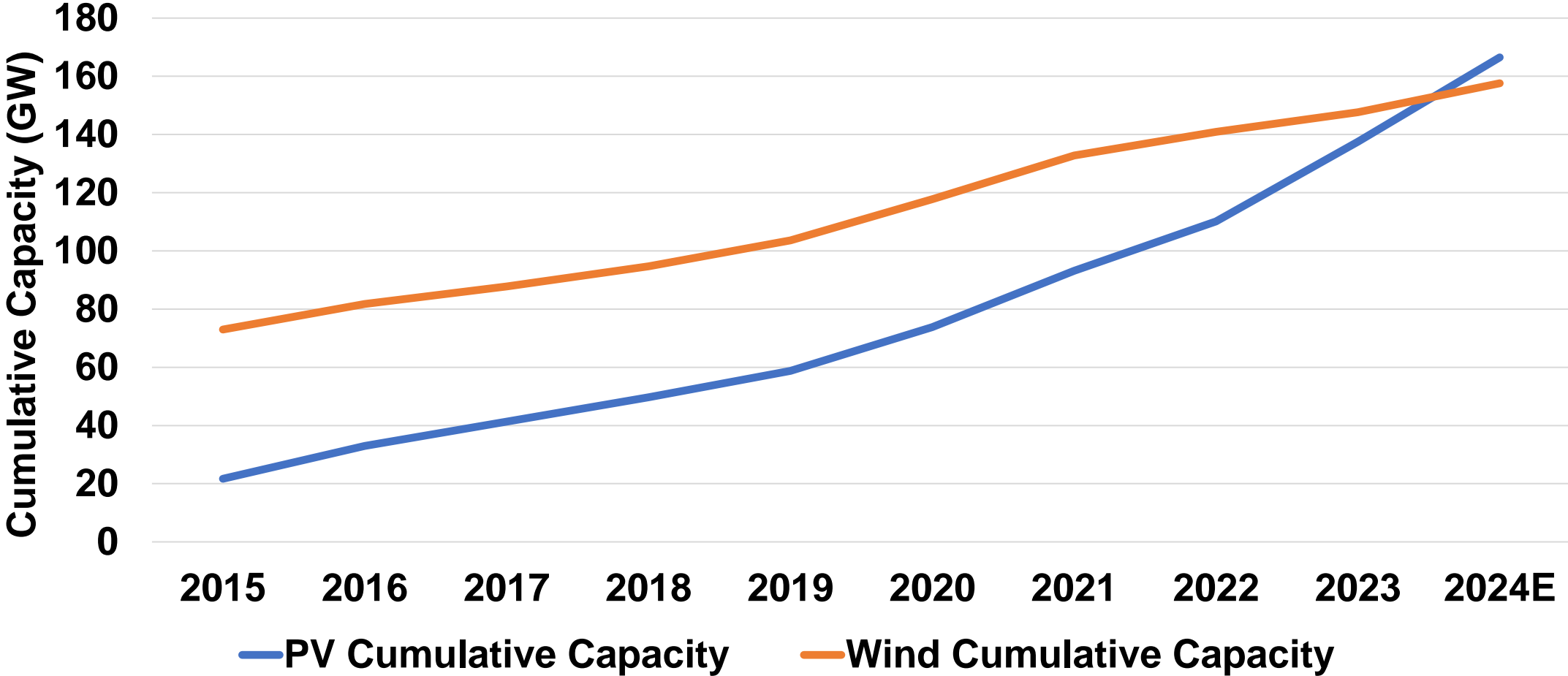

U.S. PV and Wind Monthly Net Capacity Additions 2024 (through December)

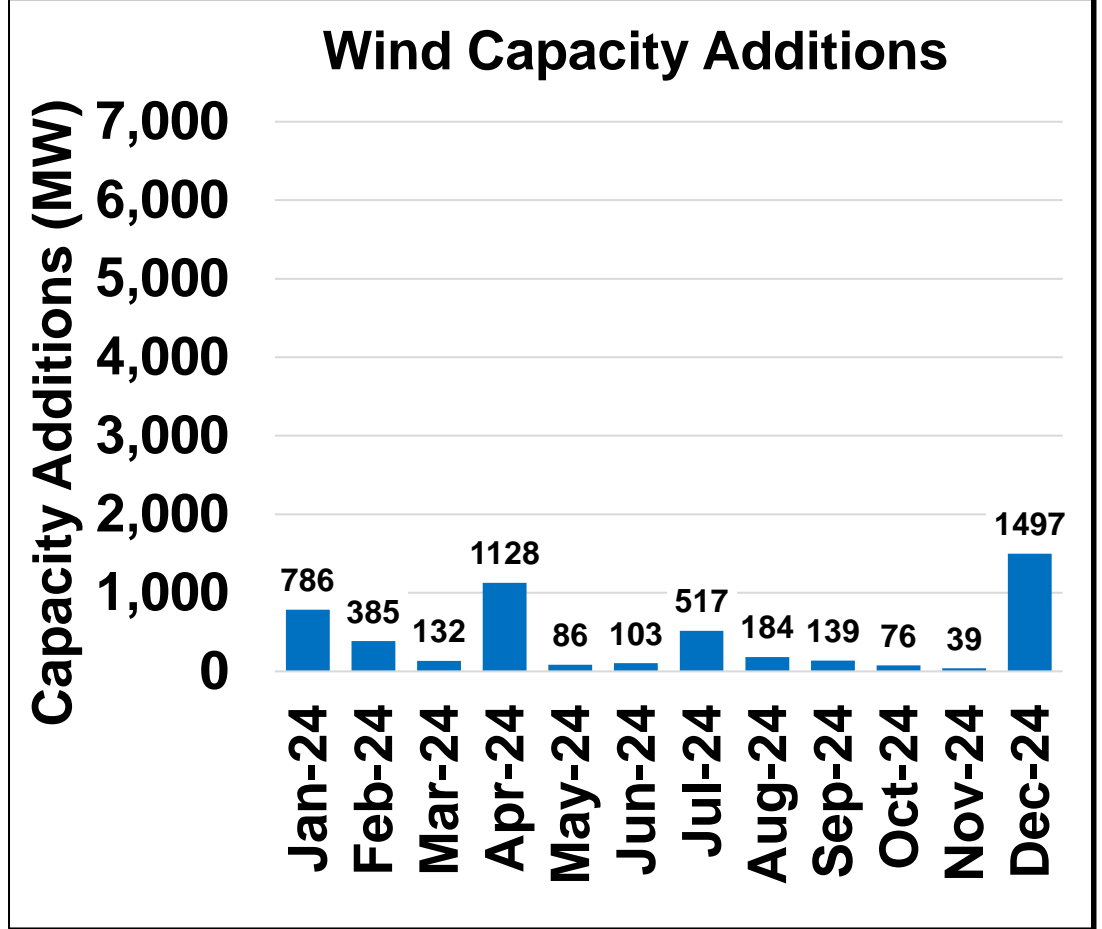
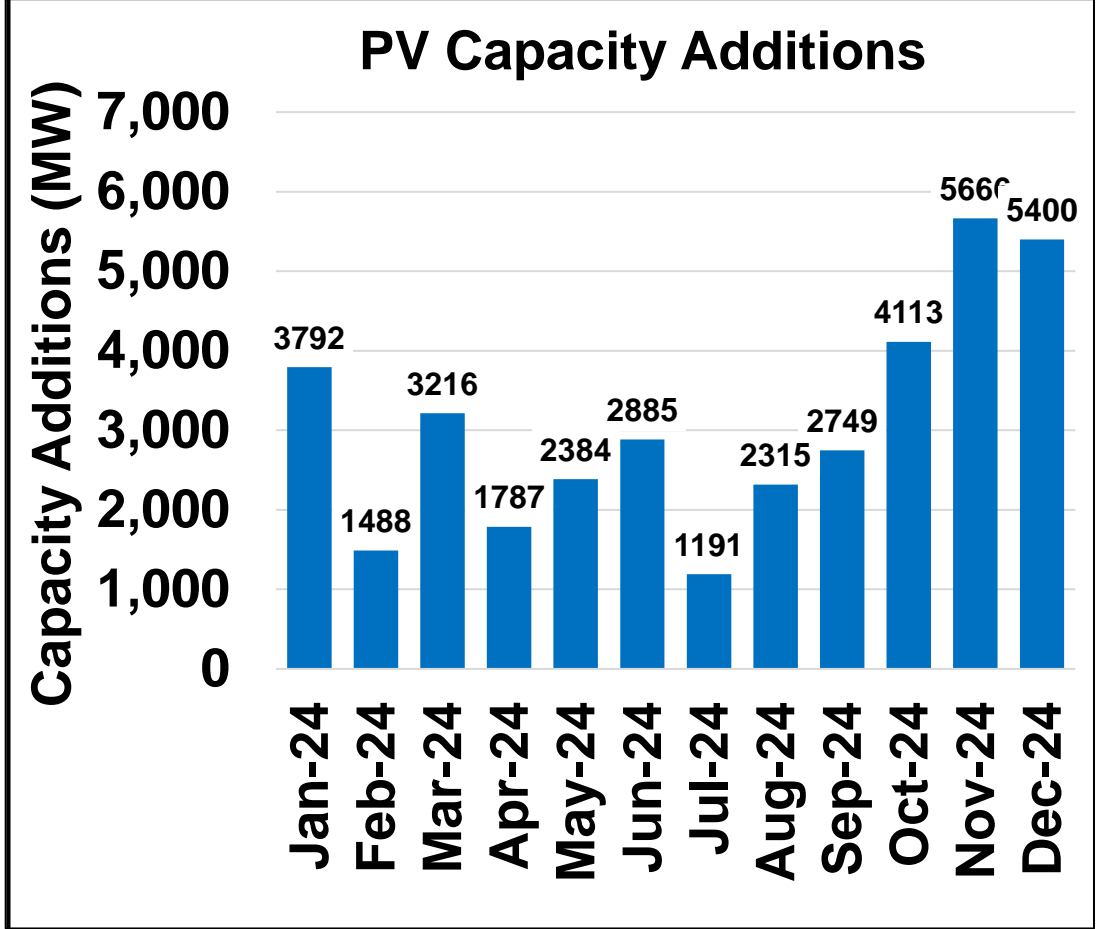

Monthly Utility and Small PV Net Capacity Additions 2024 (through December)

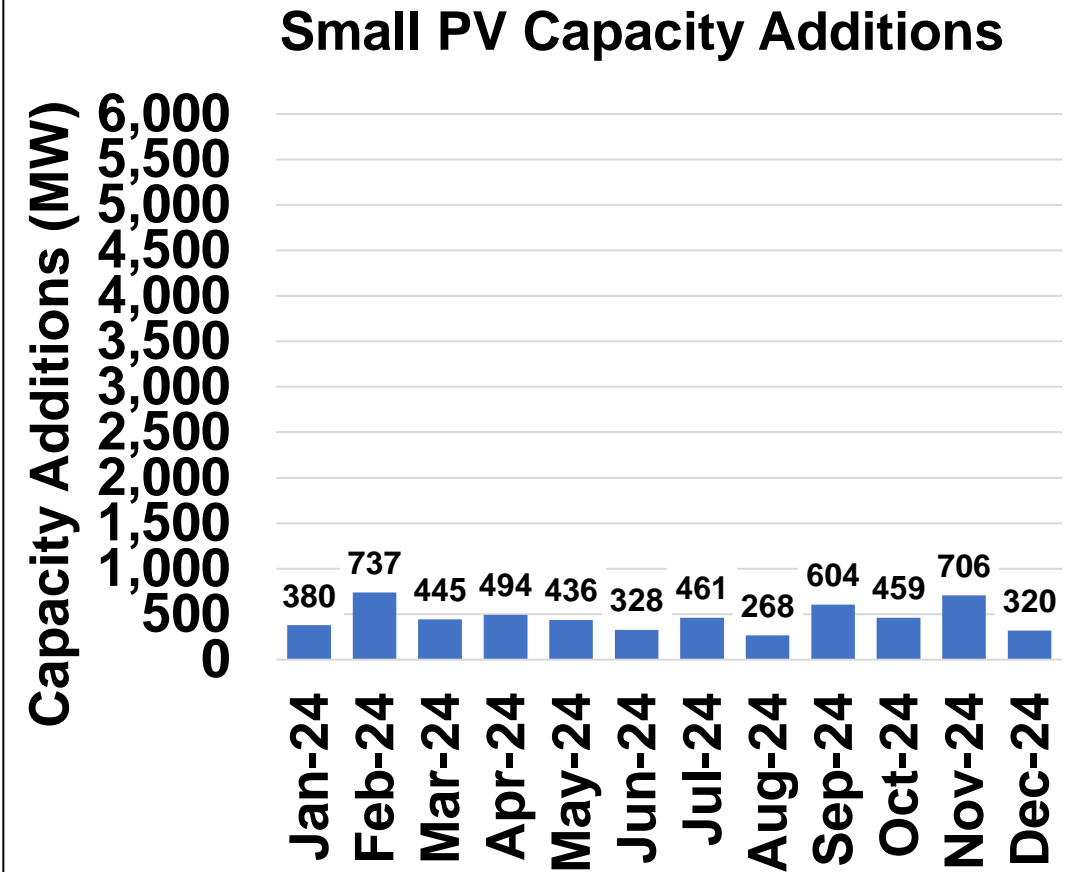
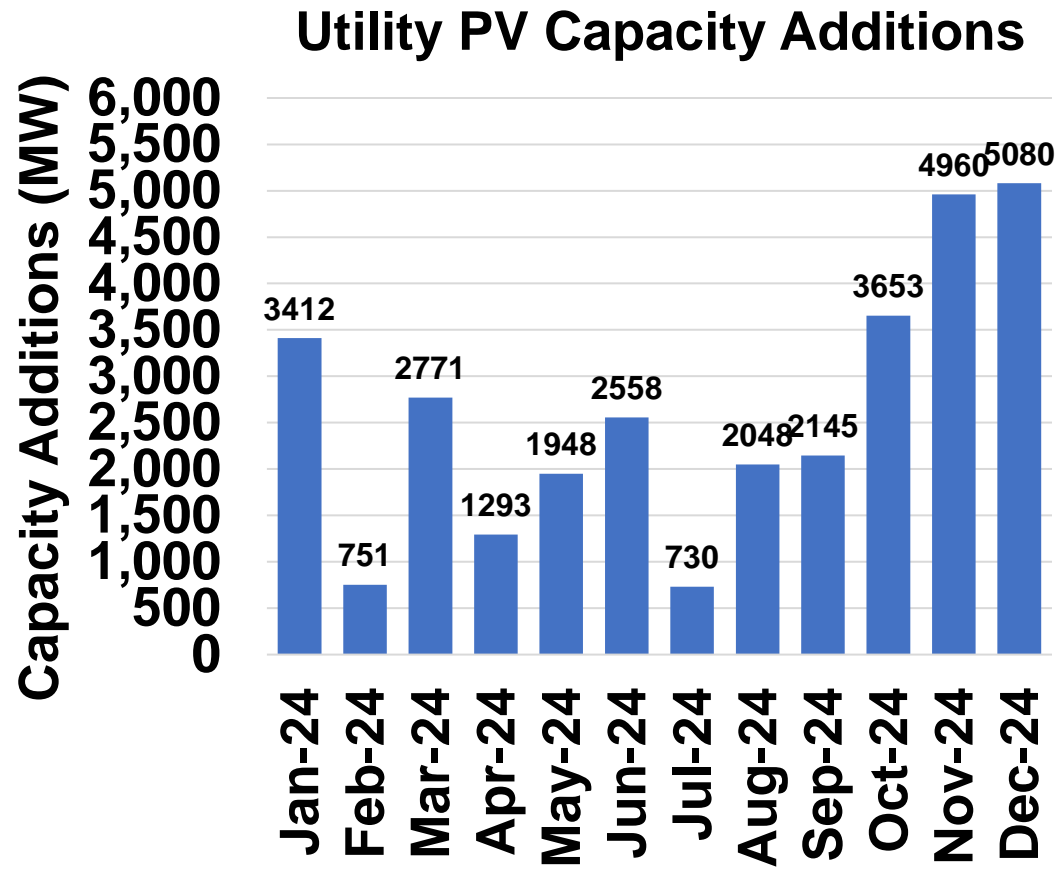

Regional PV Capacity Additions December 2024

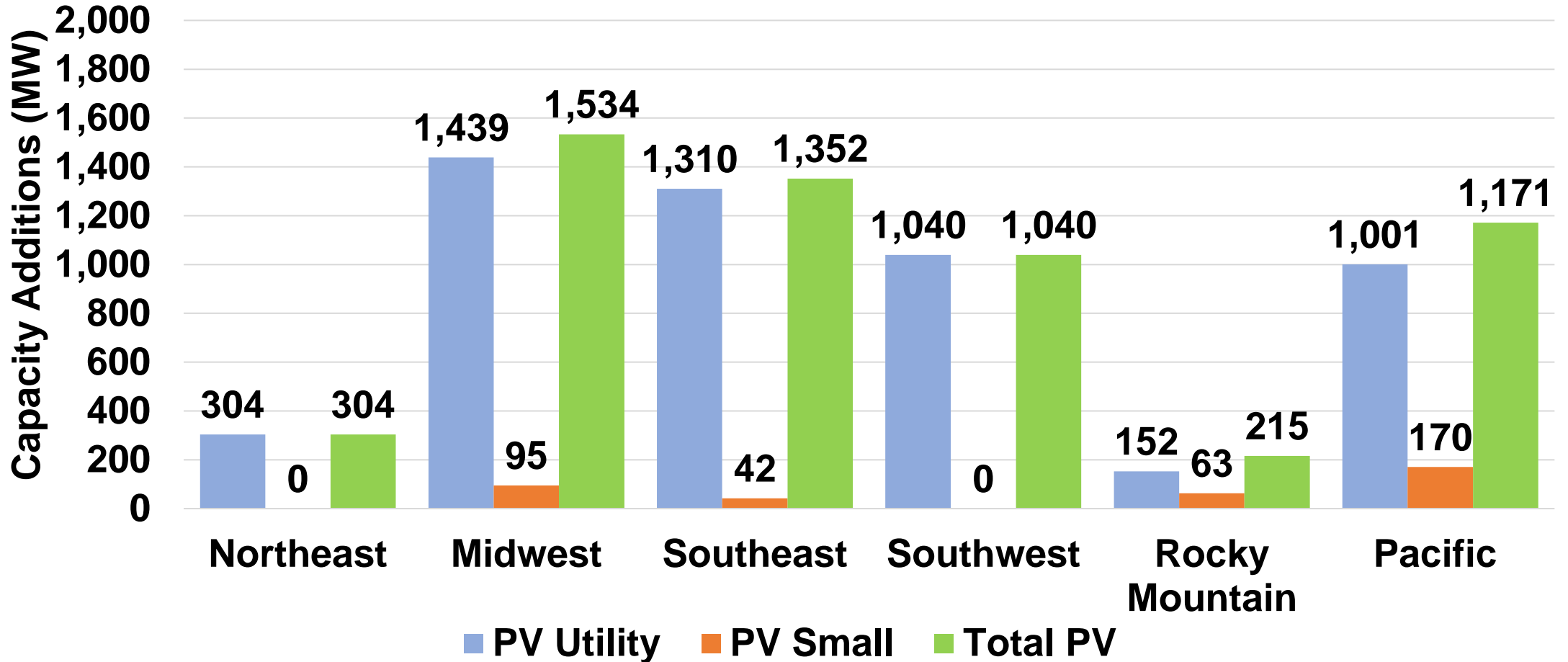

Regional Wind Net Capacity Additions December 2024

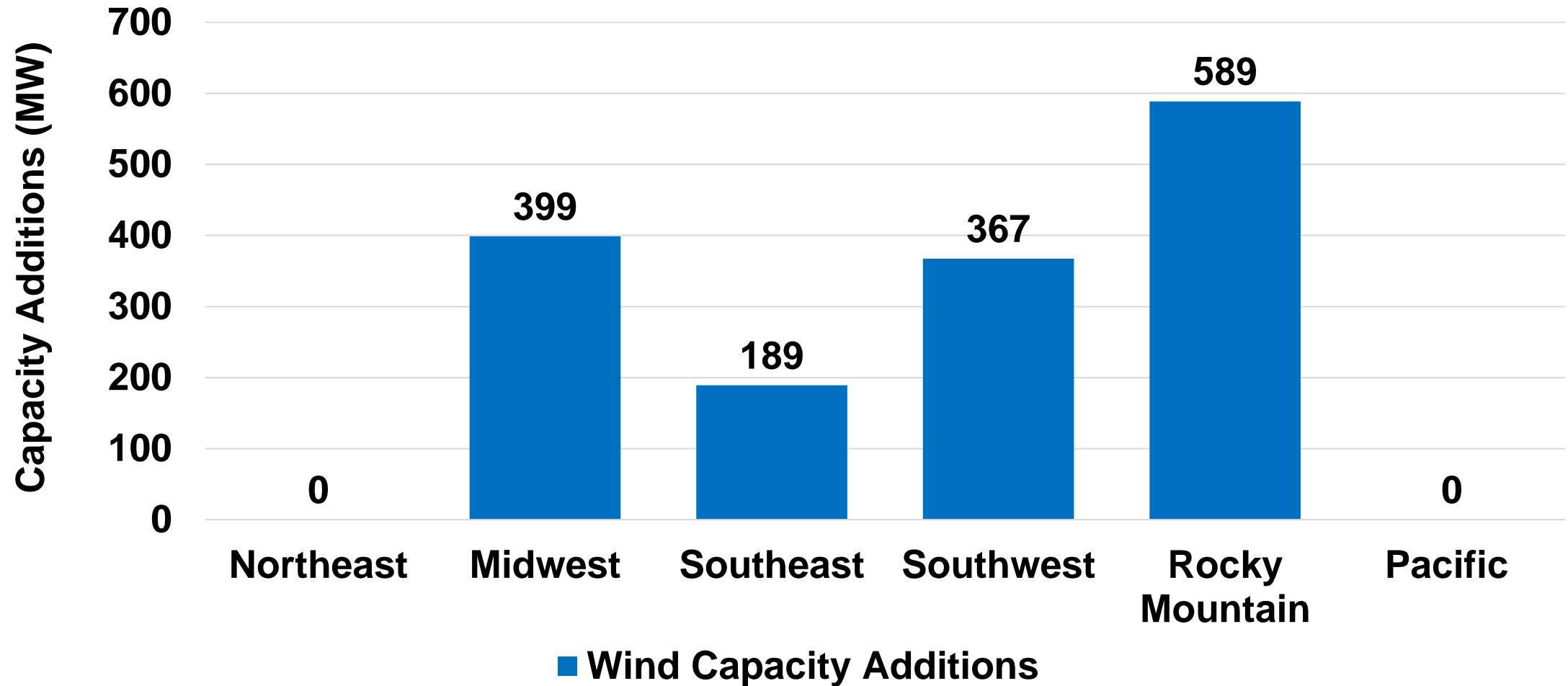

PV and Wind Cumulative Capacity by Region December 2024

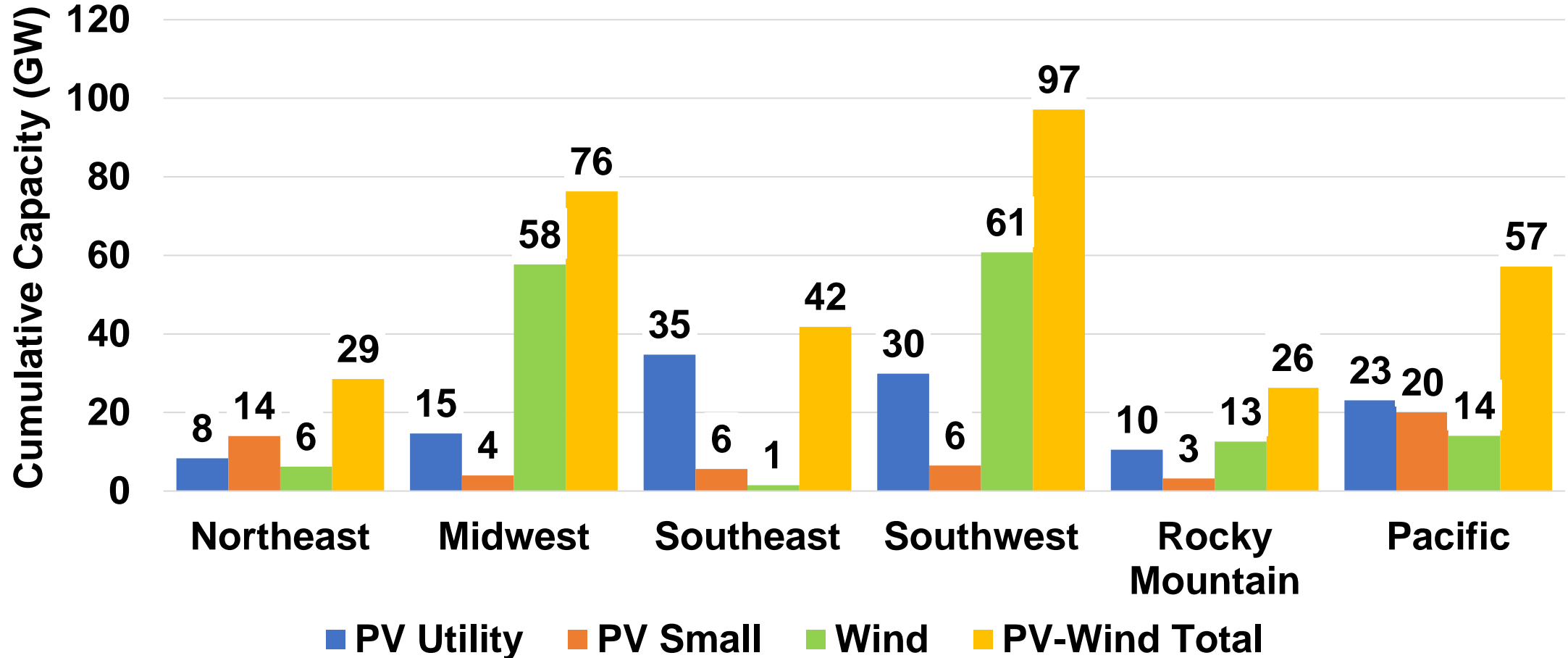

PV Annual Capacity Additions 2024 Forecast

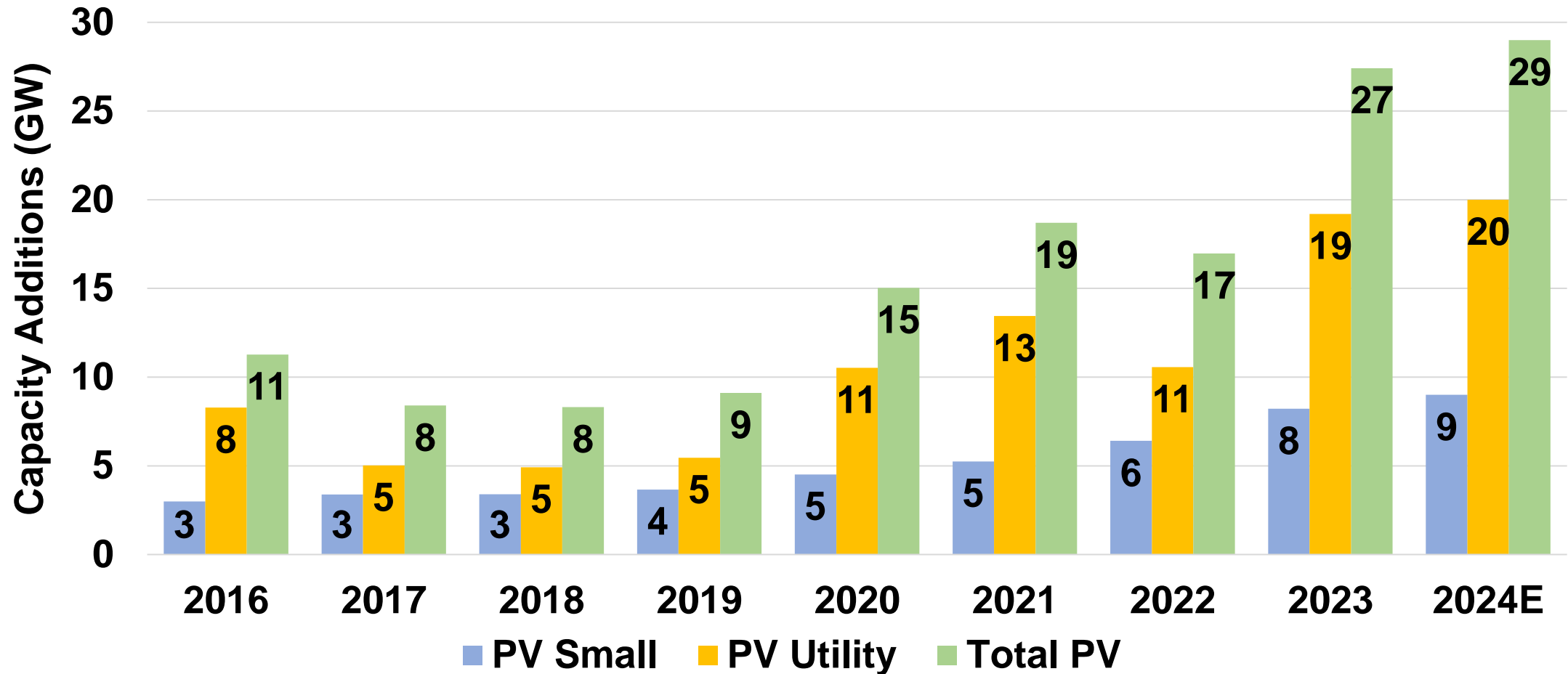

PV Annual Cumulative Capacity 2024 Forecast

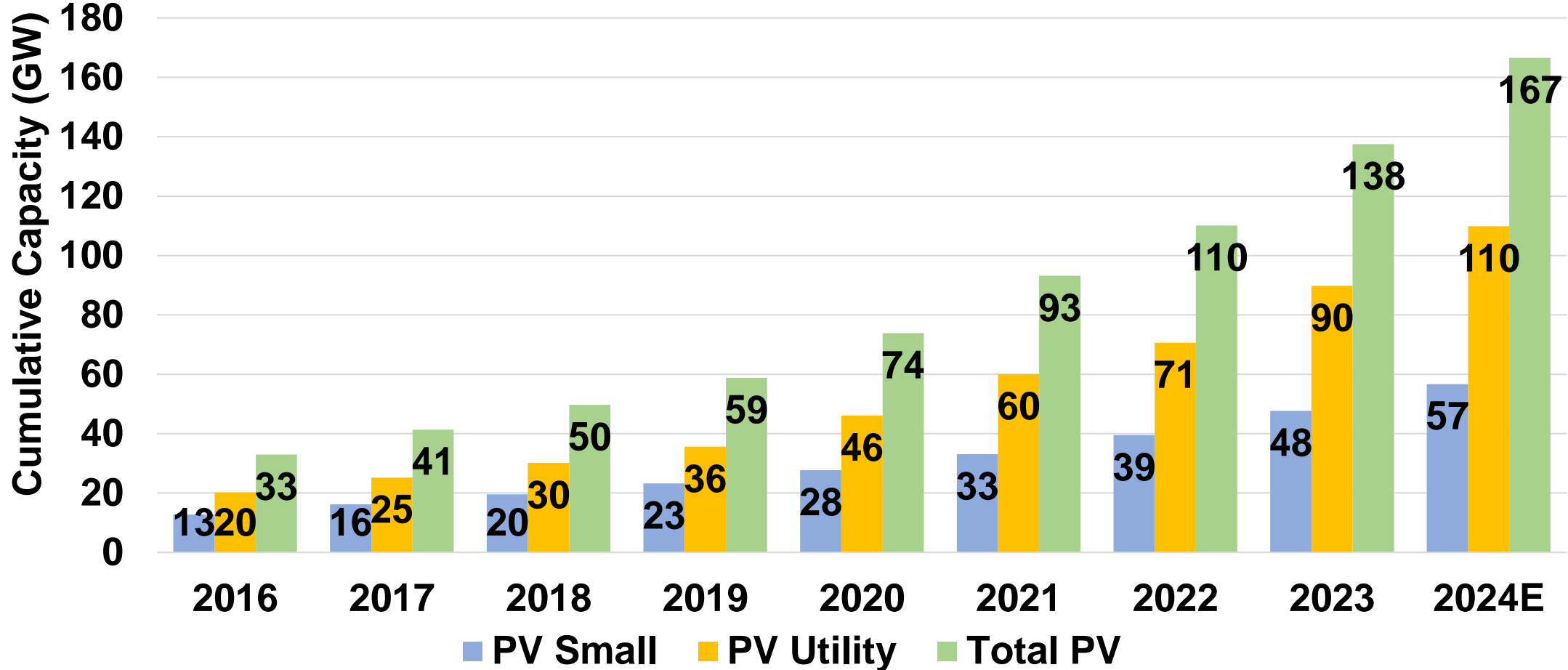

Wind Annual Capacity Additions 2024 Forecast

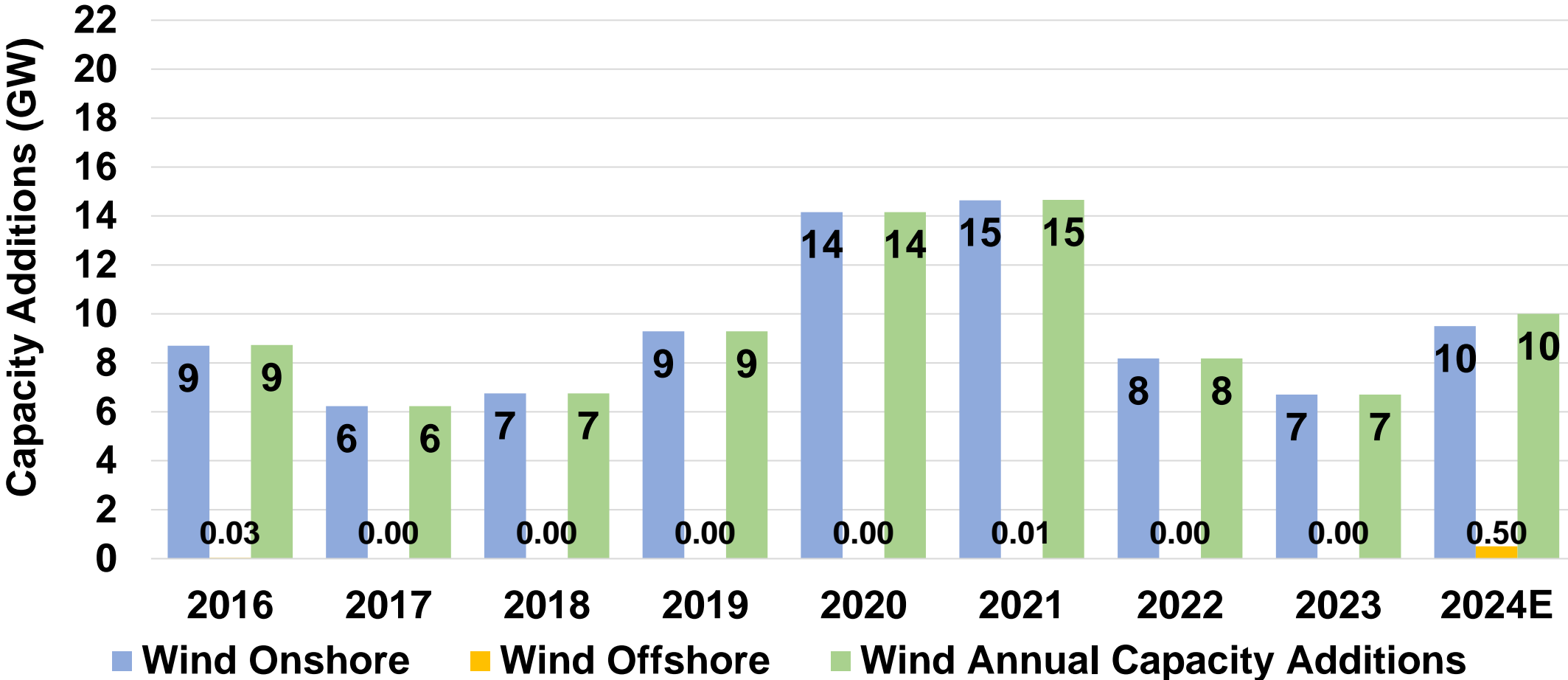

Wind Annual Cumulative Capacity 2024 Forecast

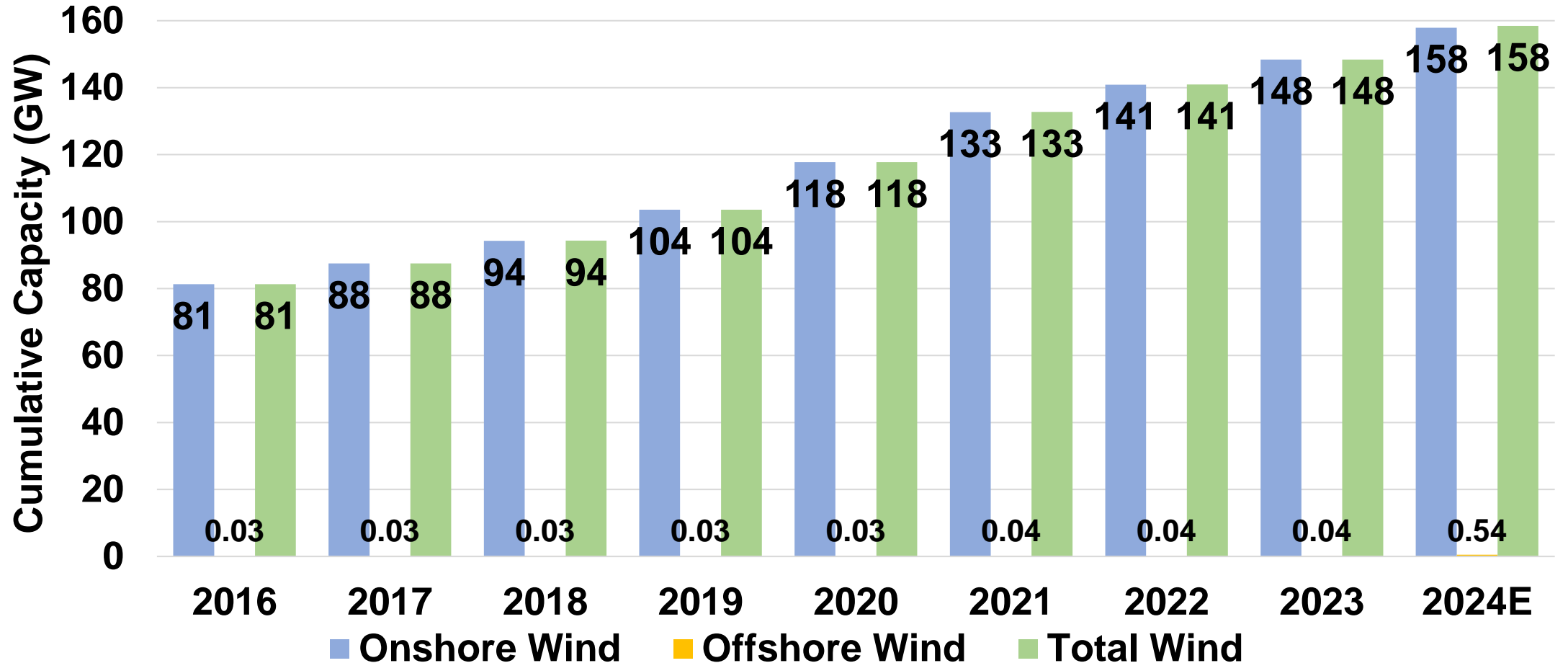



U.S. PV and Wind Electricity Generation

U.S. PV & Wind Monthly Electricity Generation

Actual through December 2024; Forecast through Dec. 2029

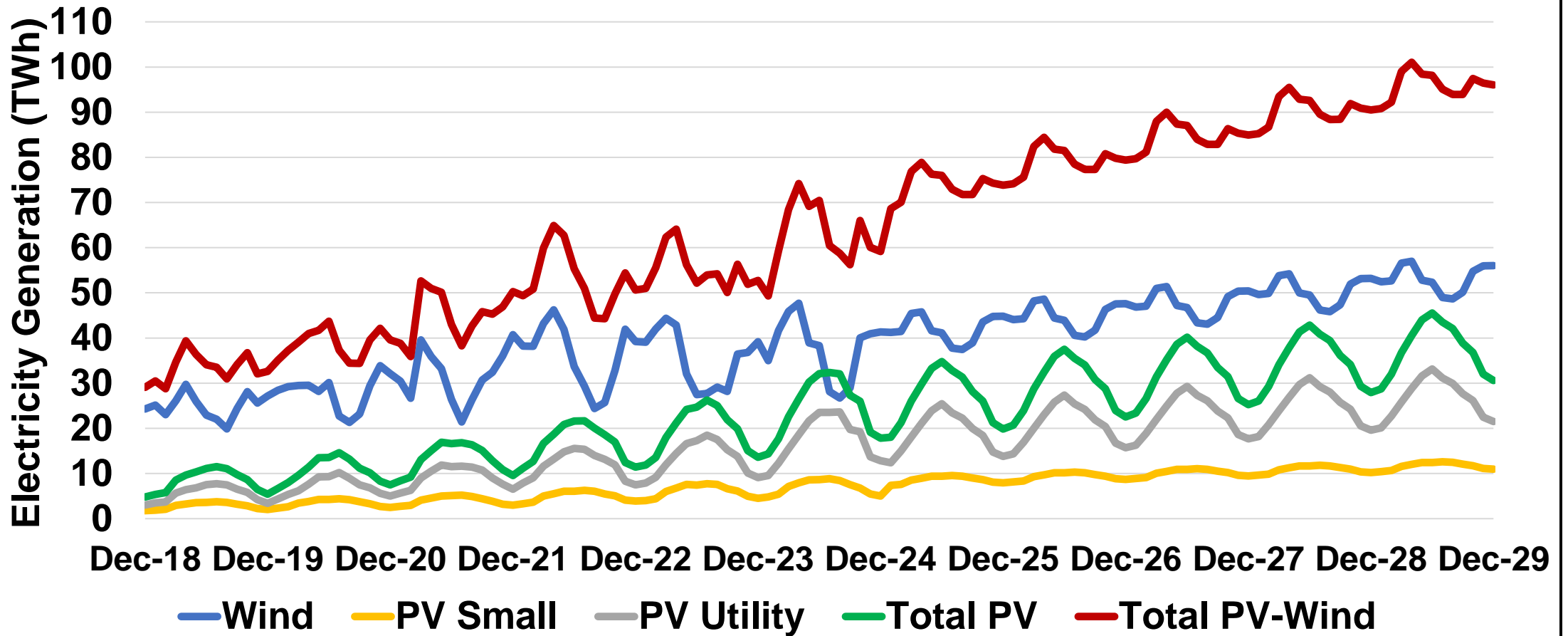

Note: PV Small is less than 1.0 MW; PV Utility is 1.0 MW and greater

U.S. PV & Wind Electricity as % of Total Generation

Actual through December 2024; Forecast through Dec. 2029

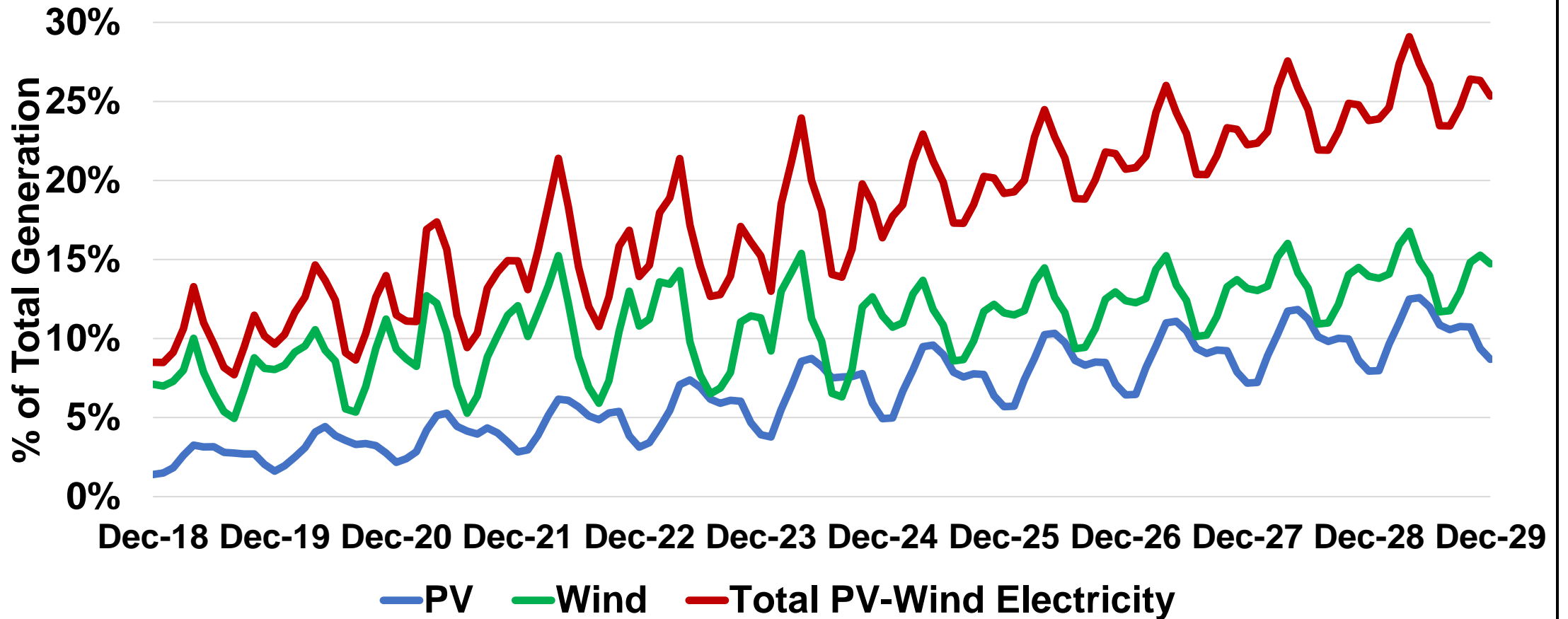

Note: Fossil fuel electricity generation was 60% of total 2022 electricity generation.

Combined PV and Wind Electricity Generation Year-on-Year (through December 2024)

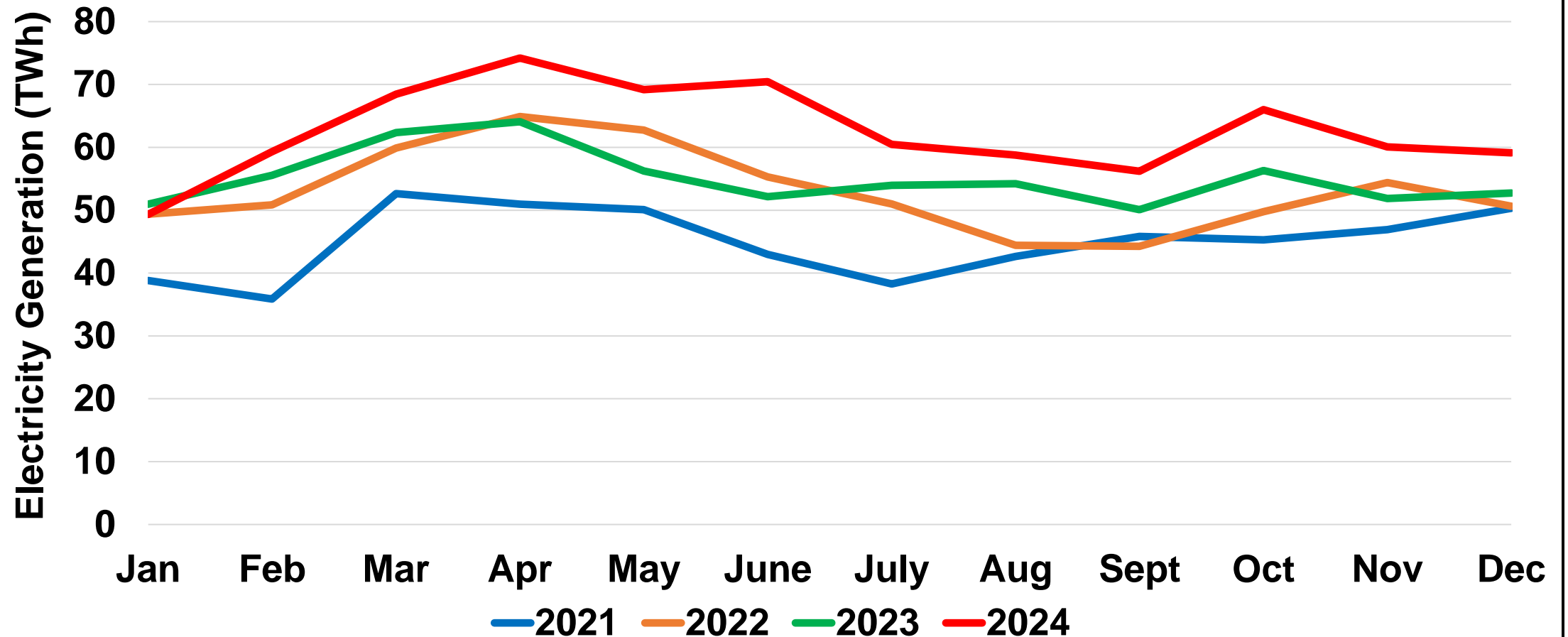

PV Electricity Generation Year-on-Year (through December 2024)

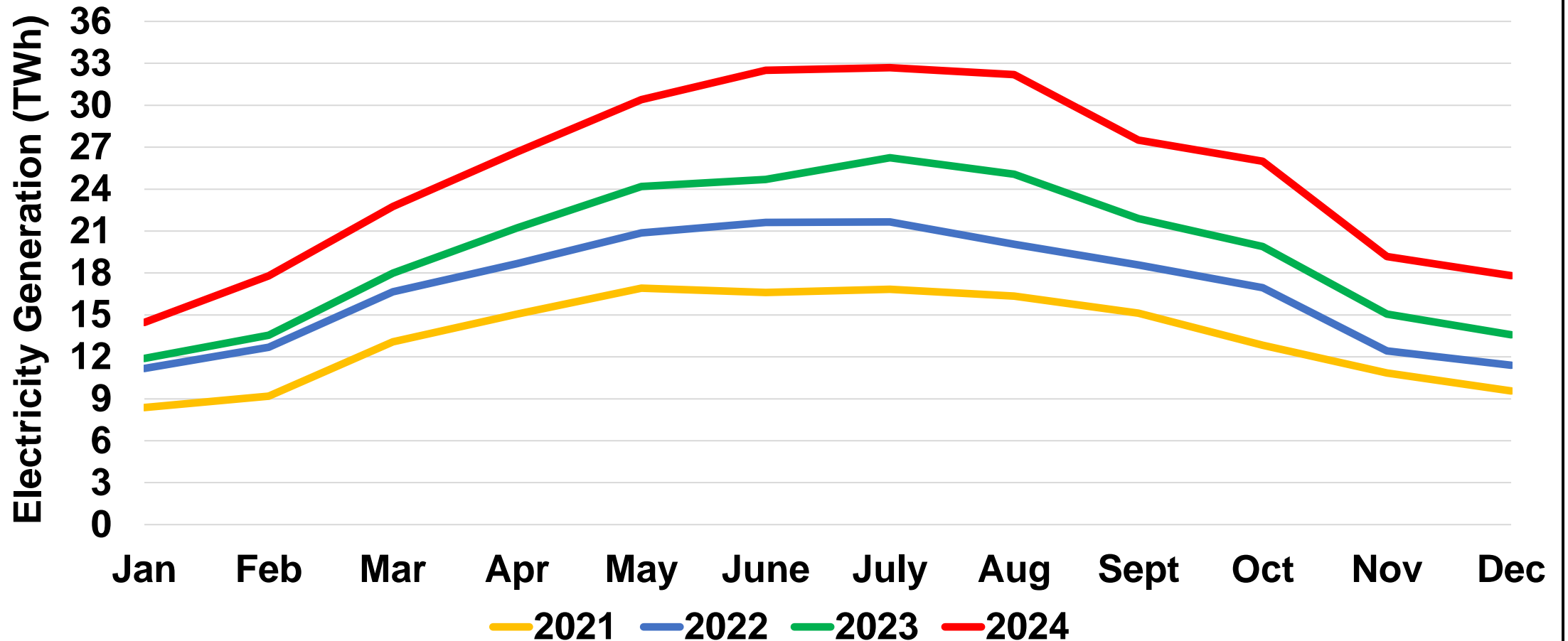

Utility PV Electricity Generation Year-on-Year (through December 2024)

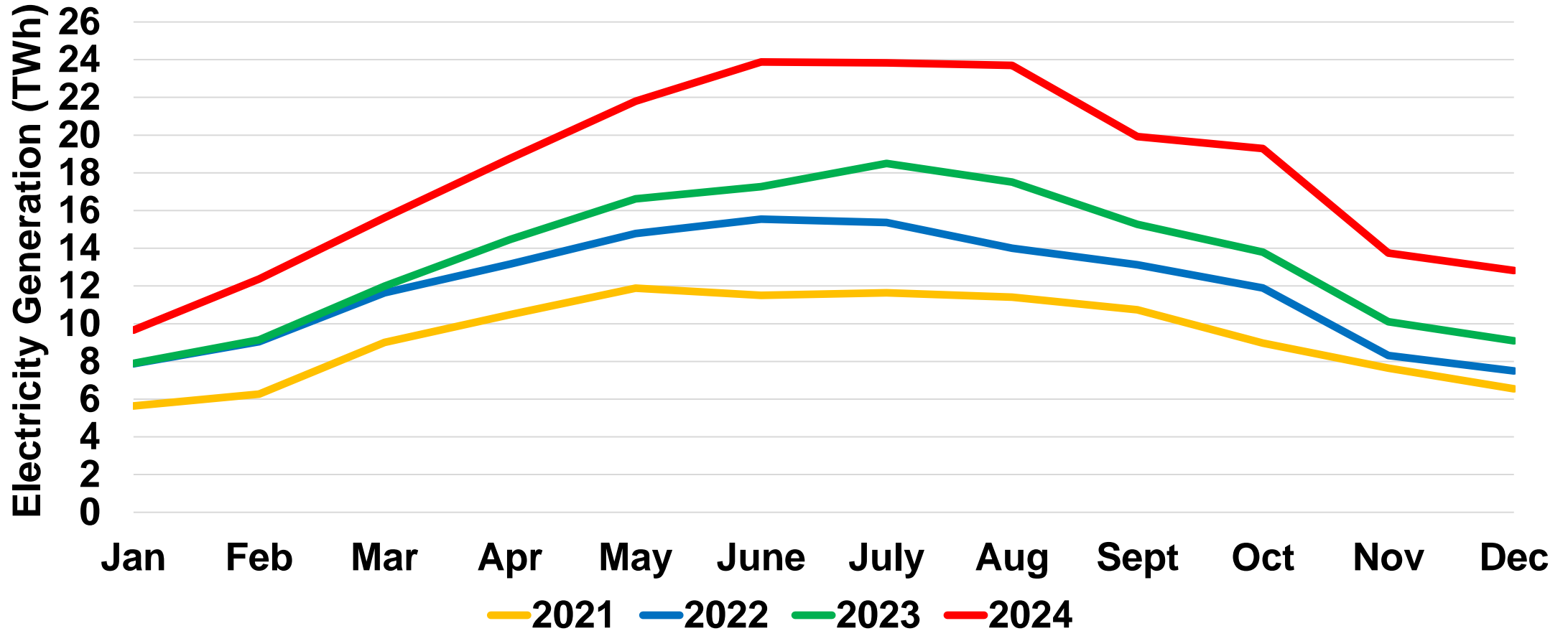

Note: PV Utility is greater than 1.0 MW

Small PV Electricity Generation Year-on-Year (through December 2024)

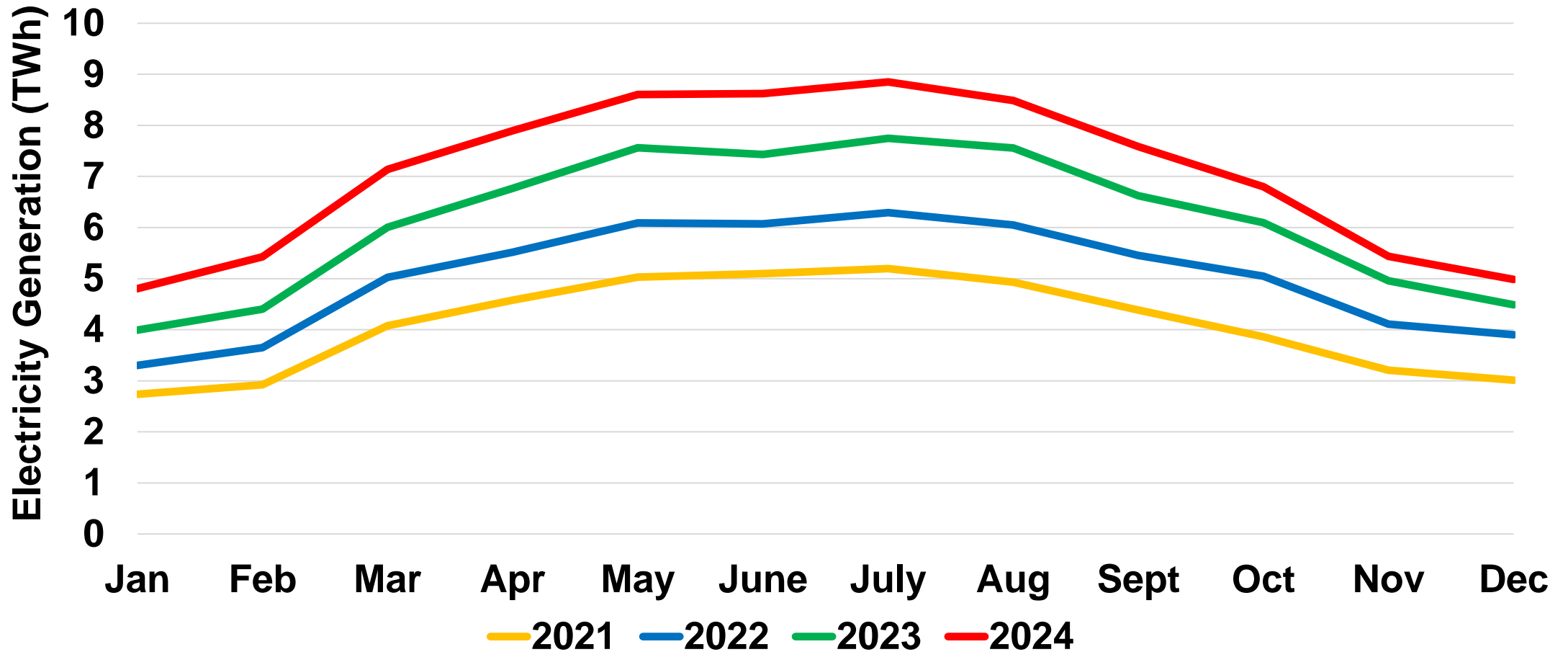

Wind Electricity Generation Year-on-Year (through December 2024)

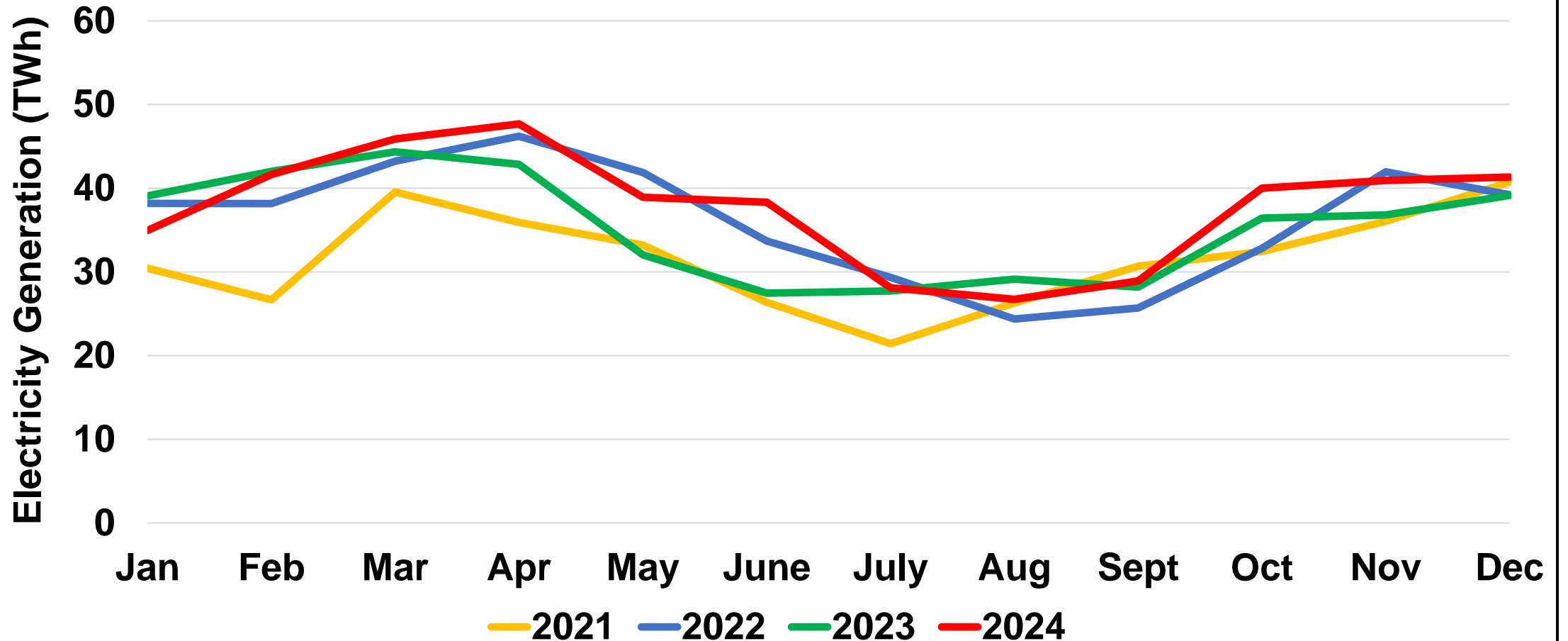

Regional PV & Wind Electricity Generation December 2024

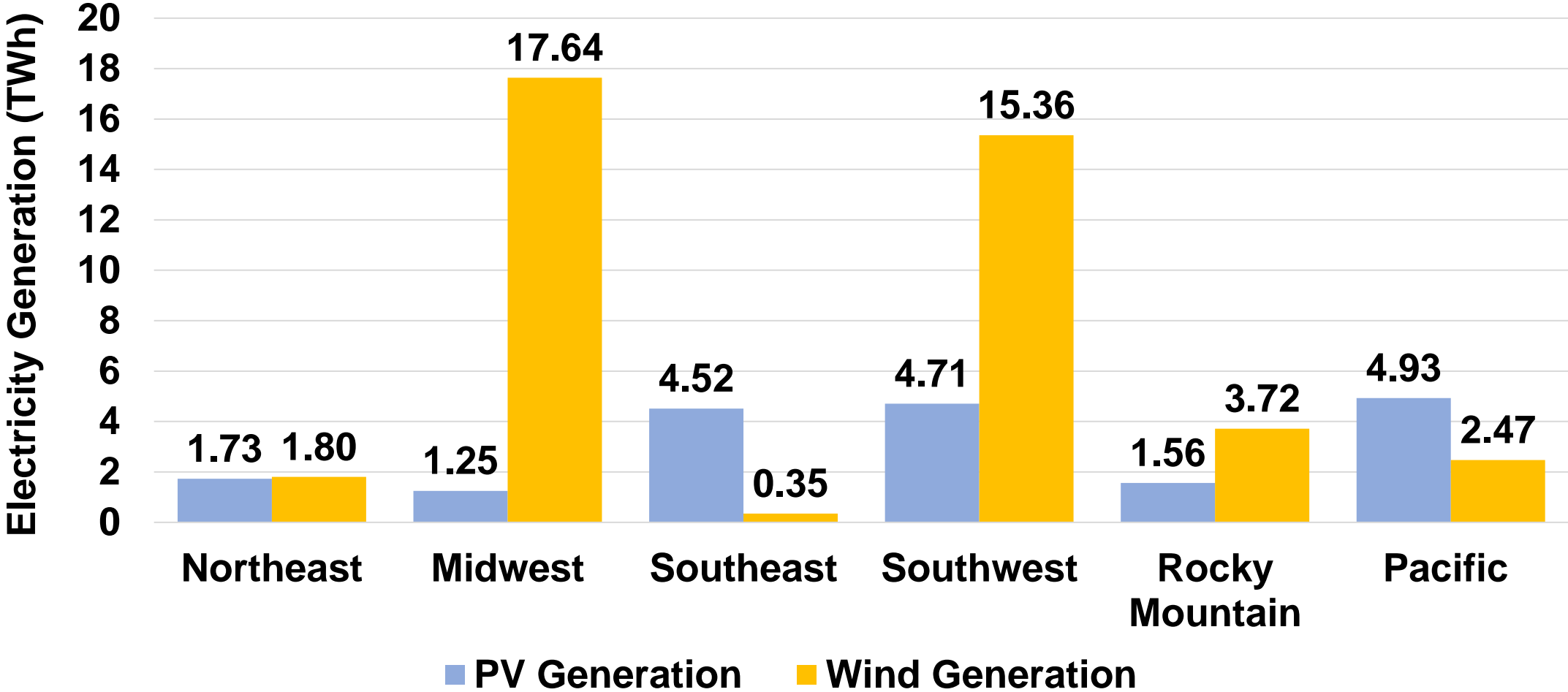



U.S. Battery Storage

Battery Electricity Generation Year-on-Year (through December 2024)

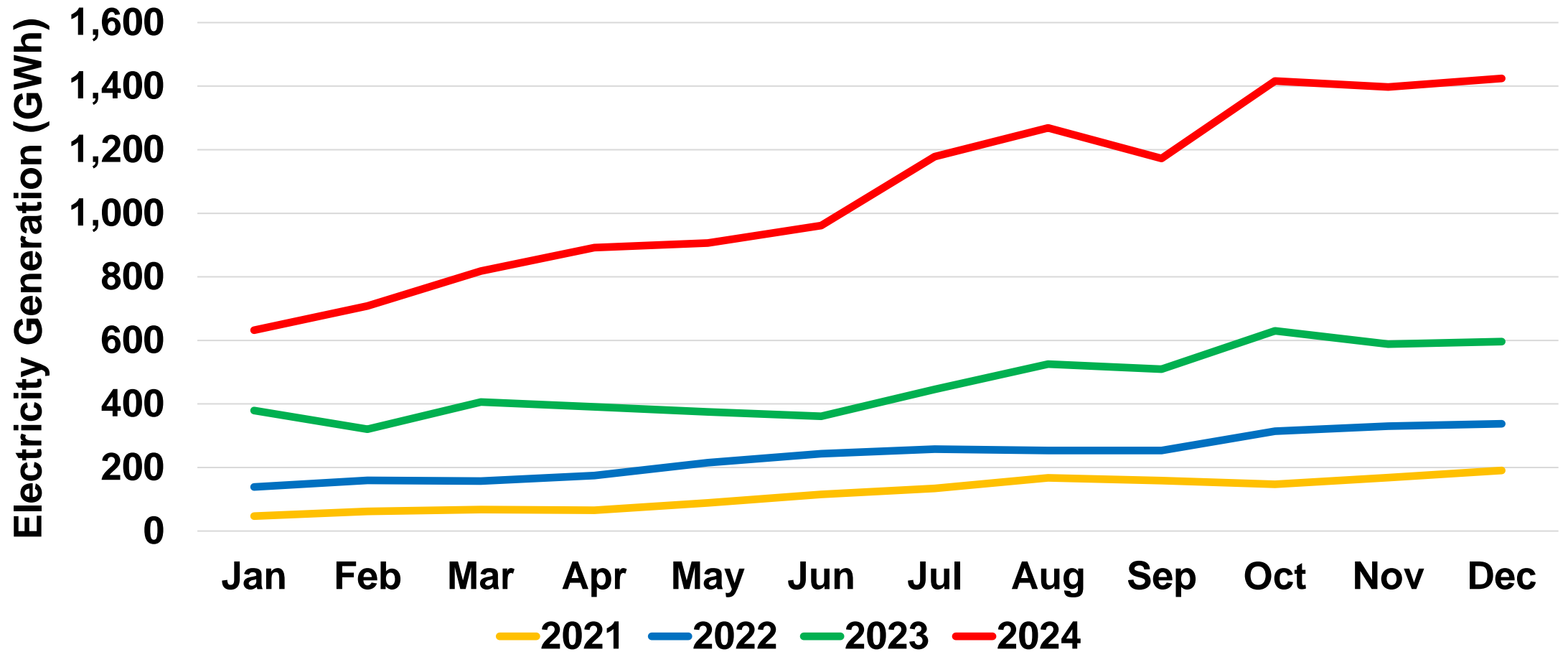

Battery Storage Forecast 2024

Annual Capacity Additions and Cumulative Capacity

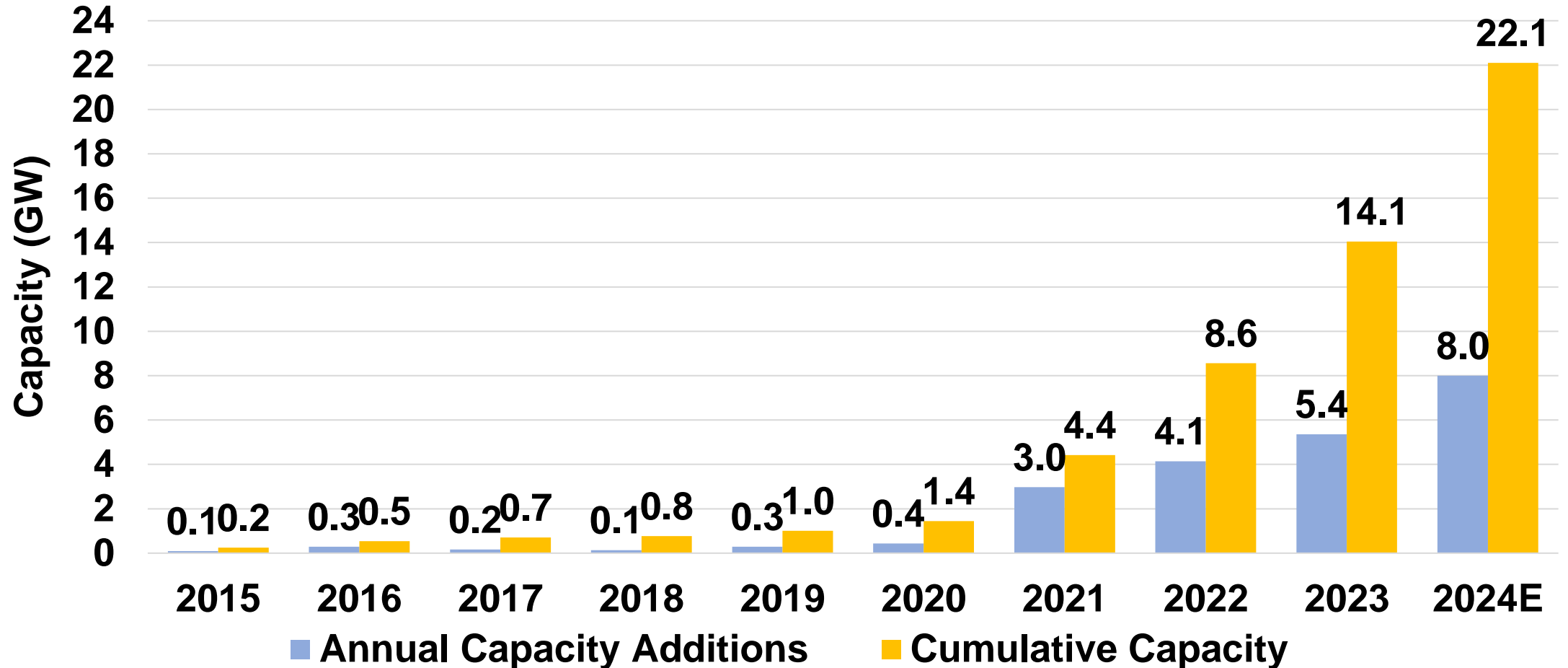



U.S. PV Trade (Cells and Modules)

U.S. Year-on-Year PV Panel Imports (through December 2024)

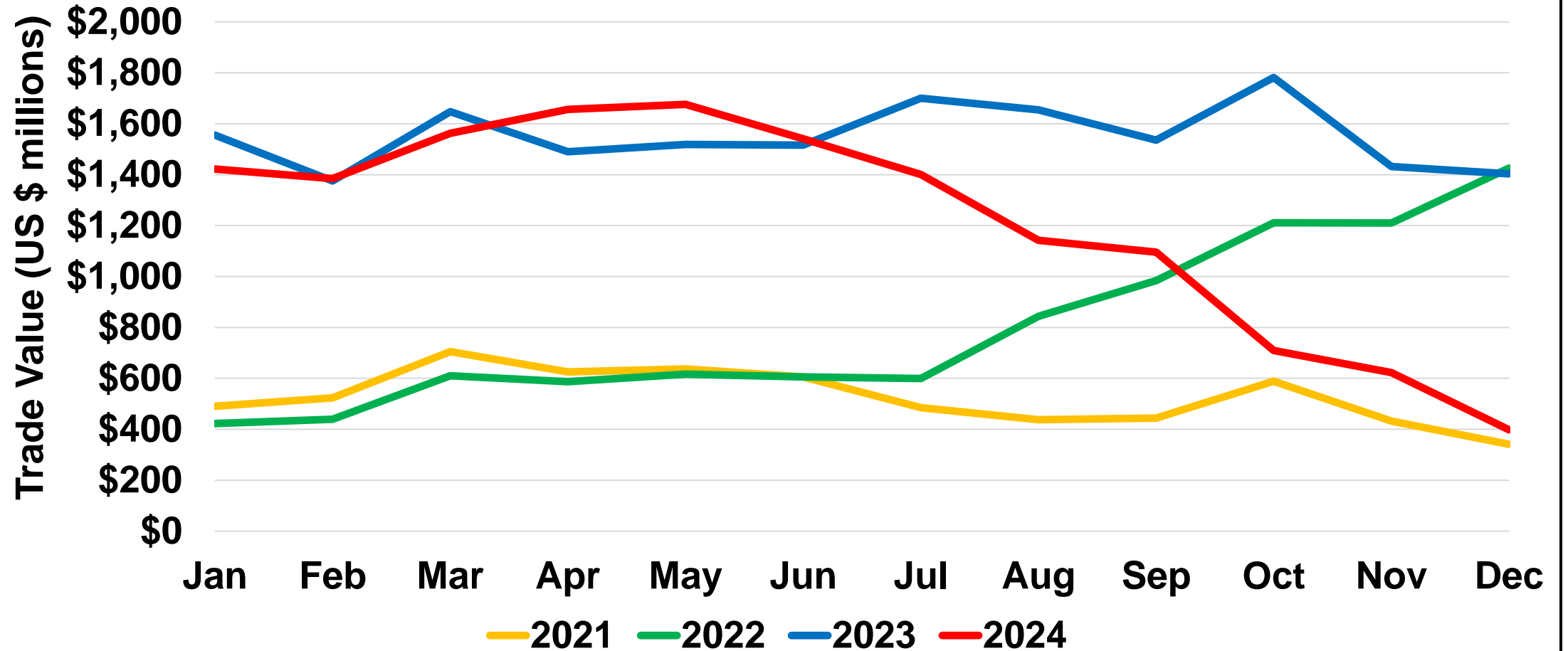

U.S. Year-on-Year PV Cell Imports (through December 2024)

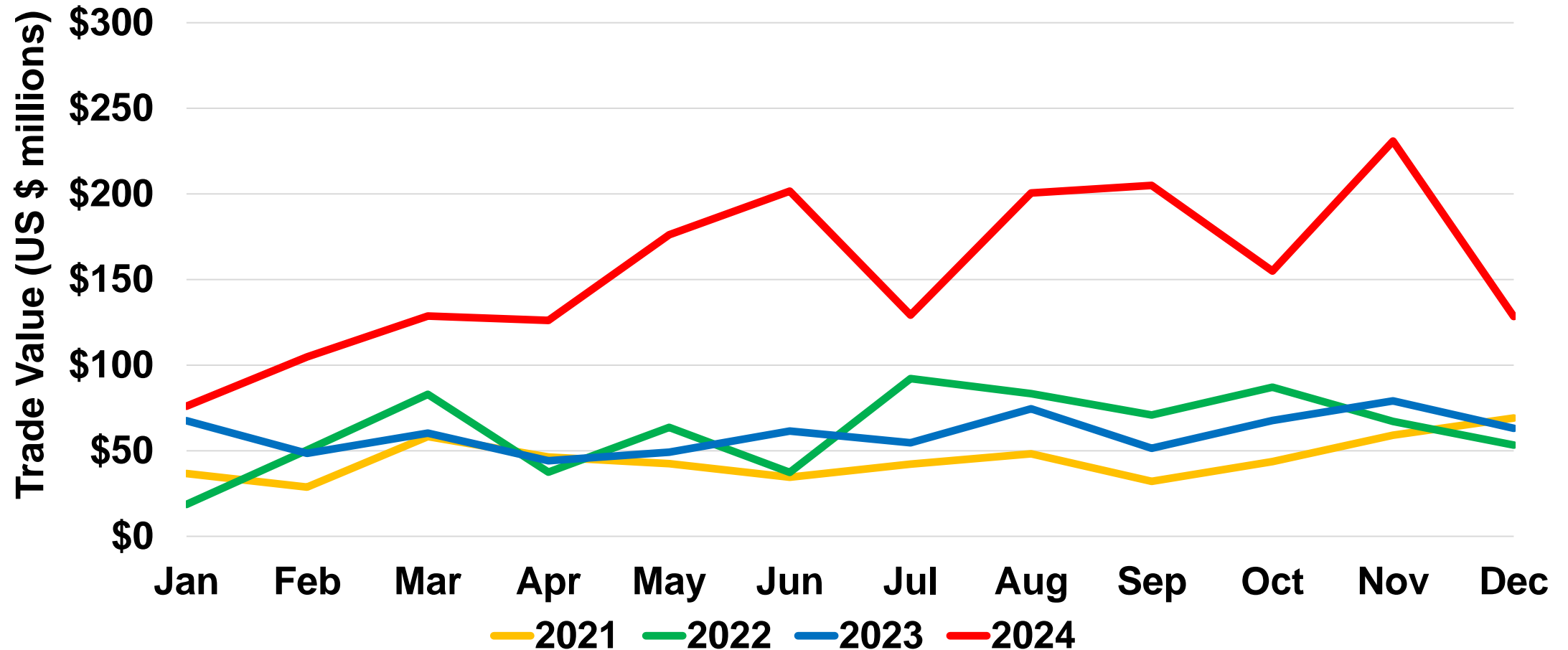

Monthly U.S. PV Panel and Cell Imports by Country December 2024



U.S. PV Panel Imports by Country

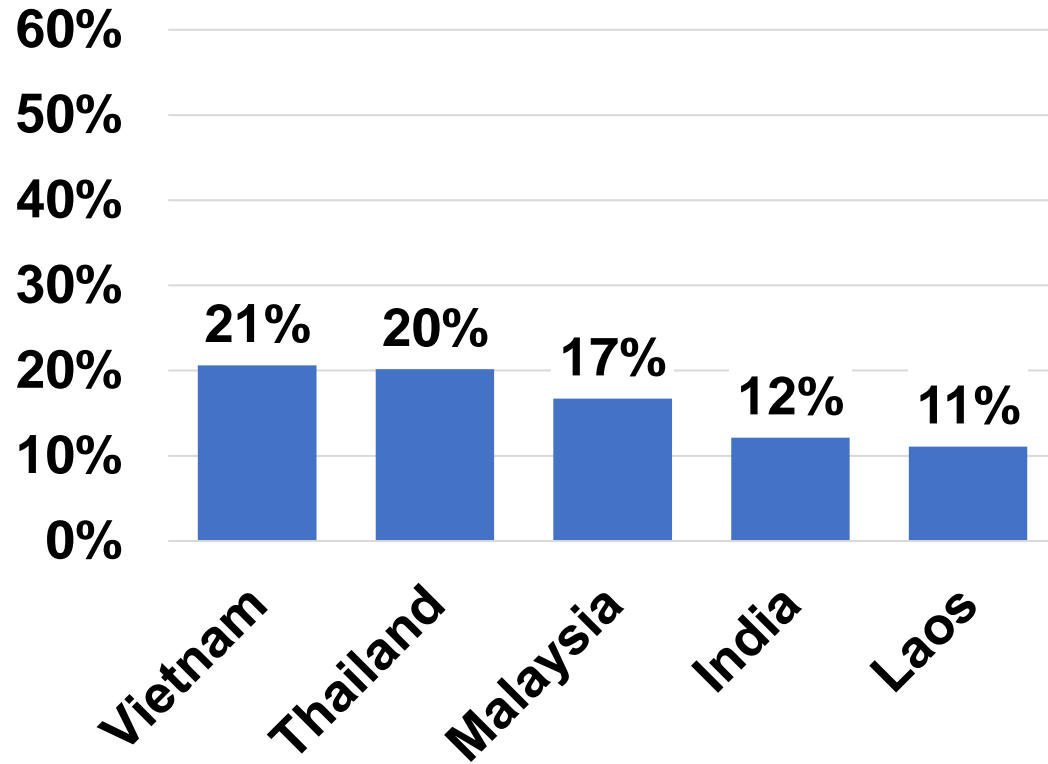

U.S. PV Cell Imports by Country

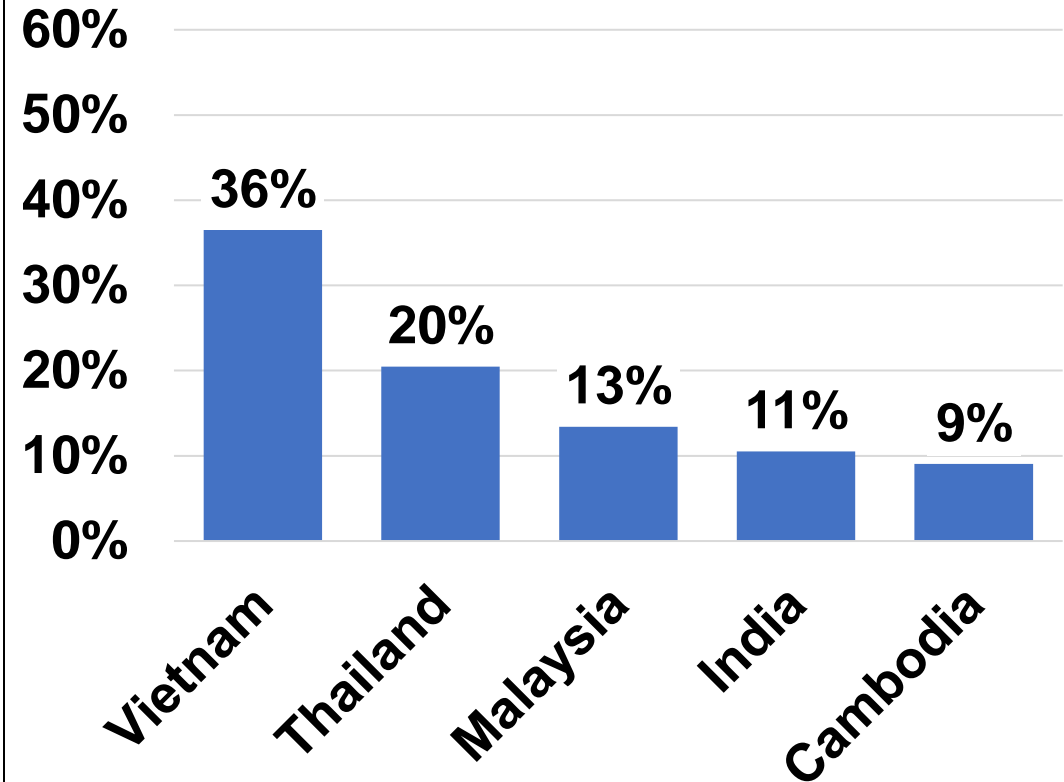

Annual U.S. PV Panel Trade through December 2024

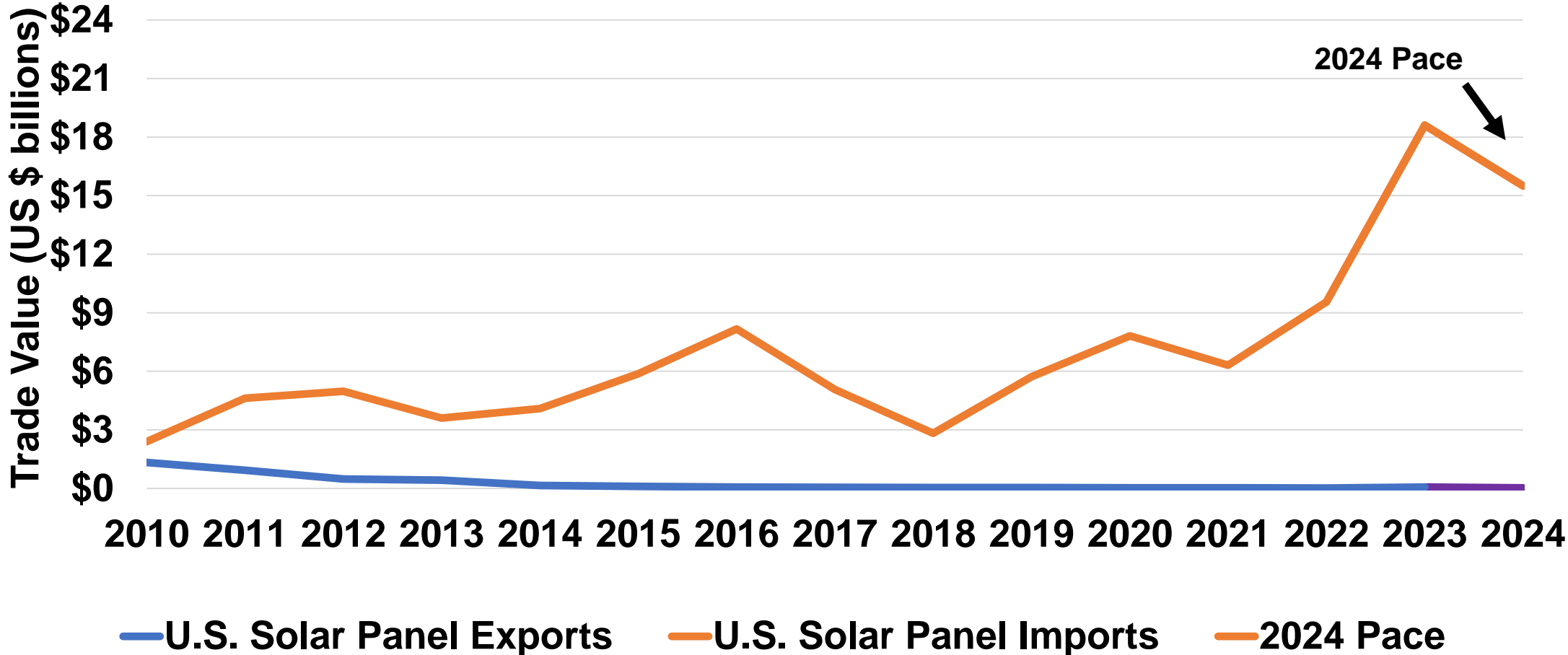

Annual U.S. PV Cell Trade through December 2024

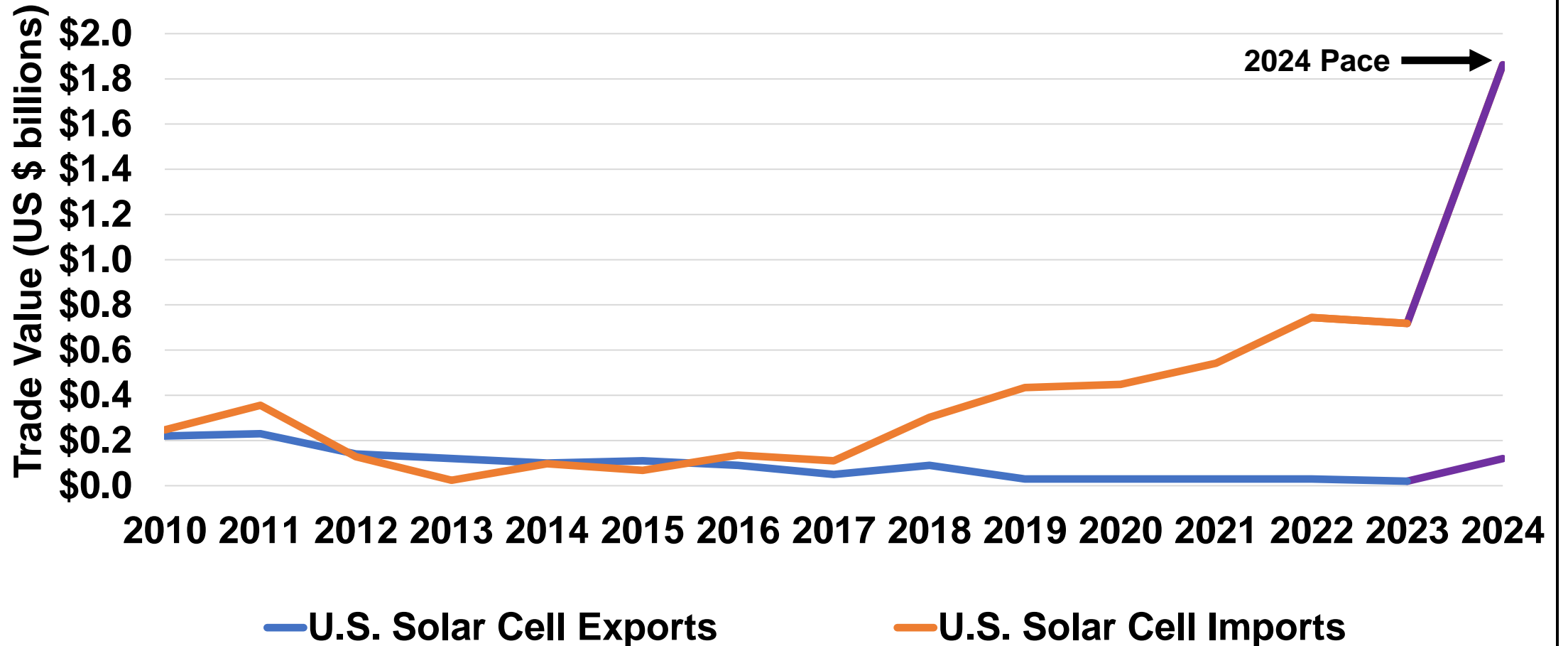

Annual U.S. PV Panel Imports Rank Order of Countries Year-to-Date through December 2024

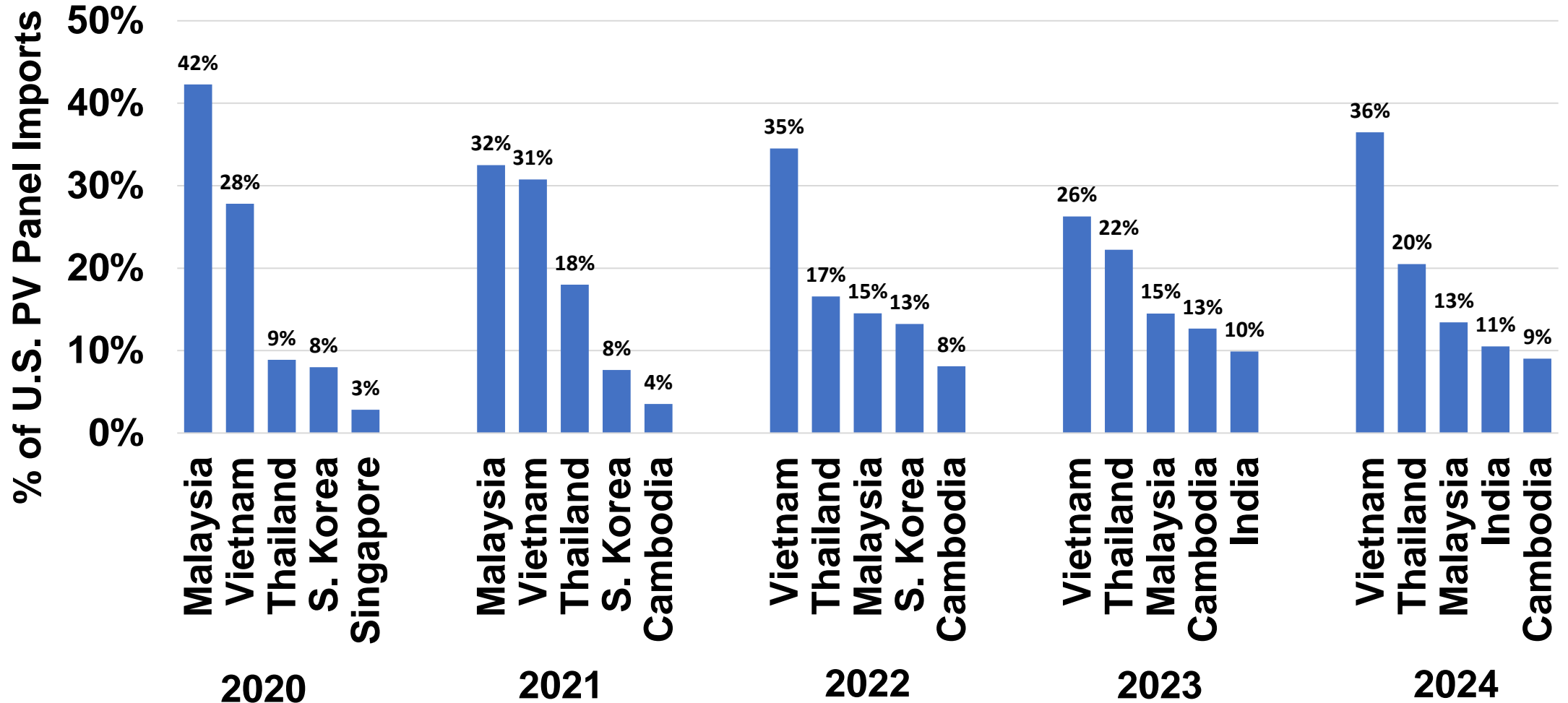

Annual U.S. PV Cell Imports Rank Order of Countries Year-to-Date through November 2024

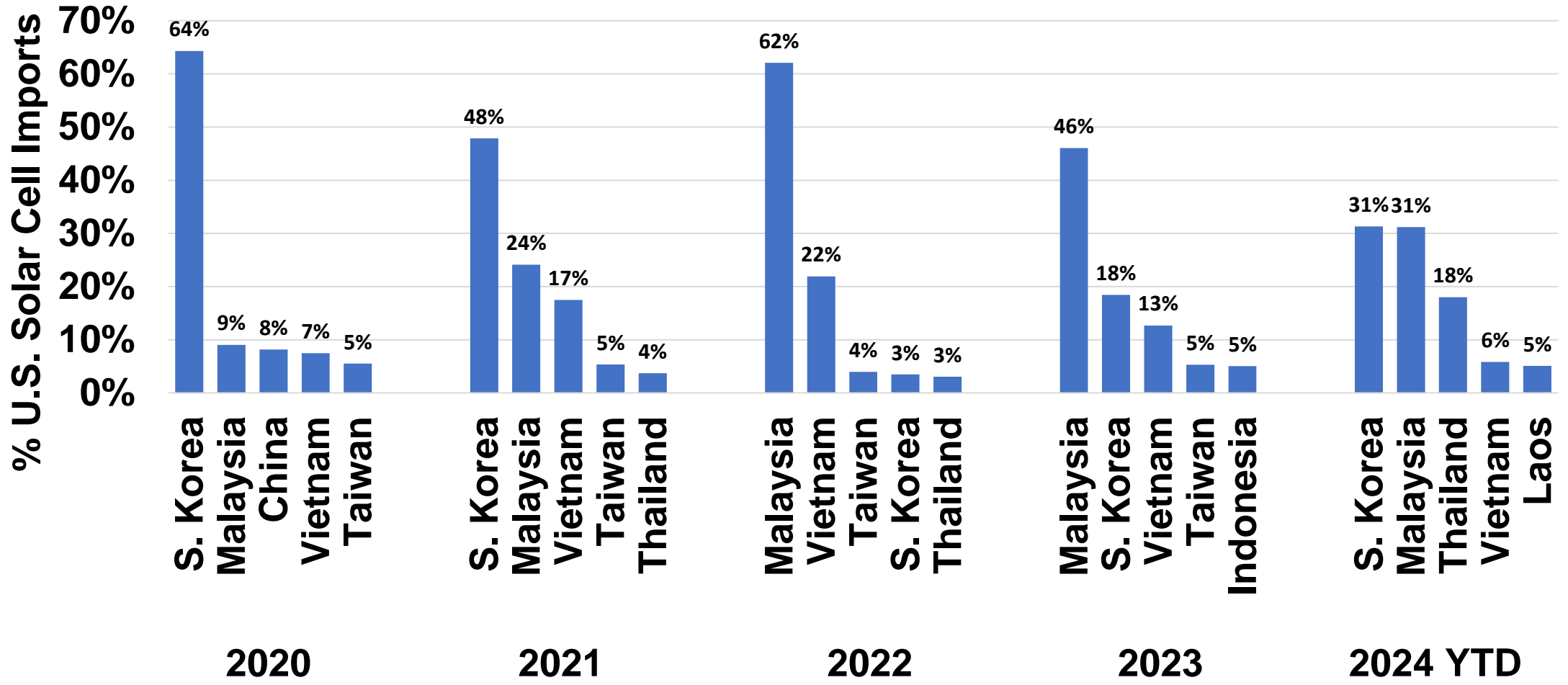



World PV and Wind

World PV Capacity Additions, 2021-2023 2024 Forecast

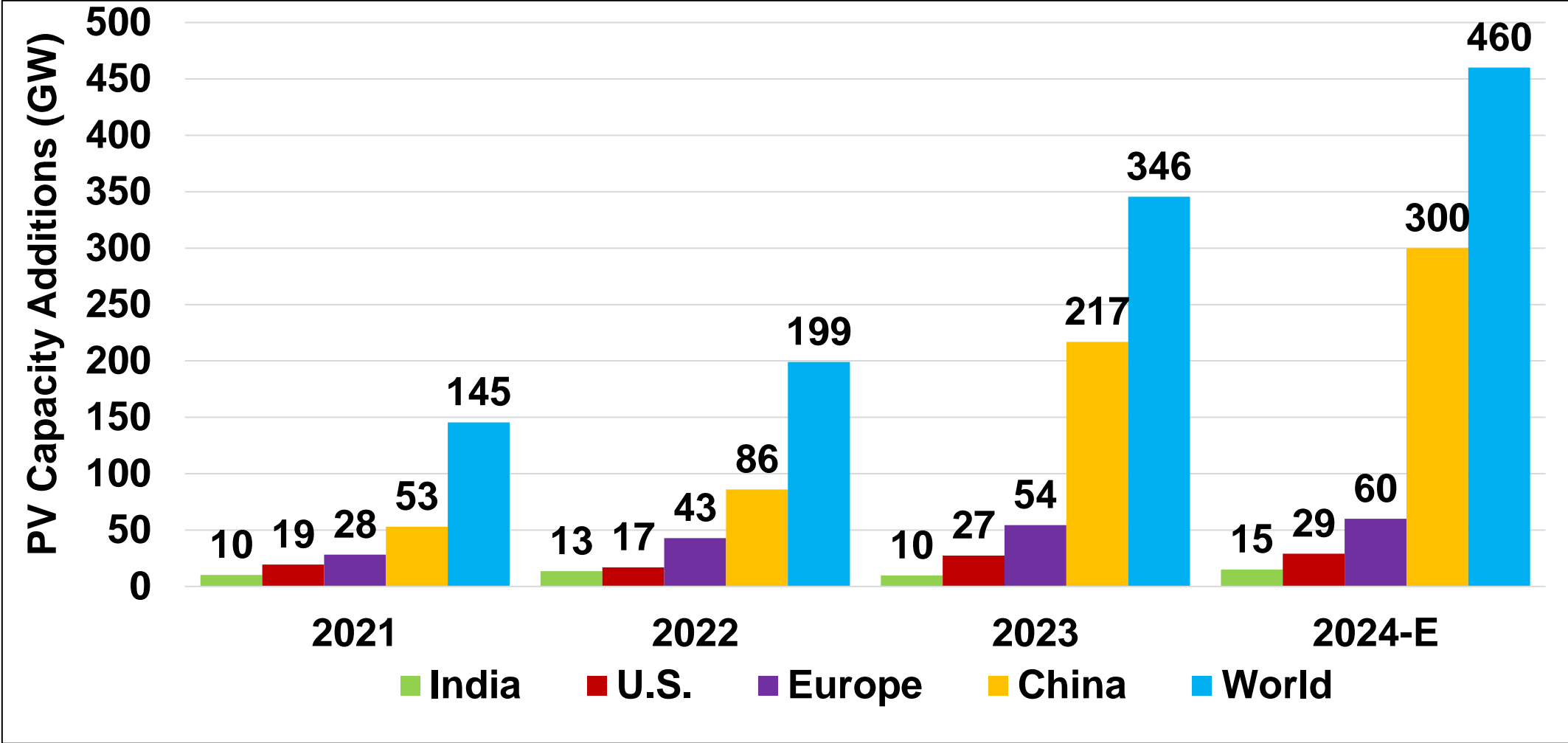

World Wind Capacity Additions, 2021-2023 2024 Forecast

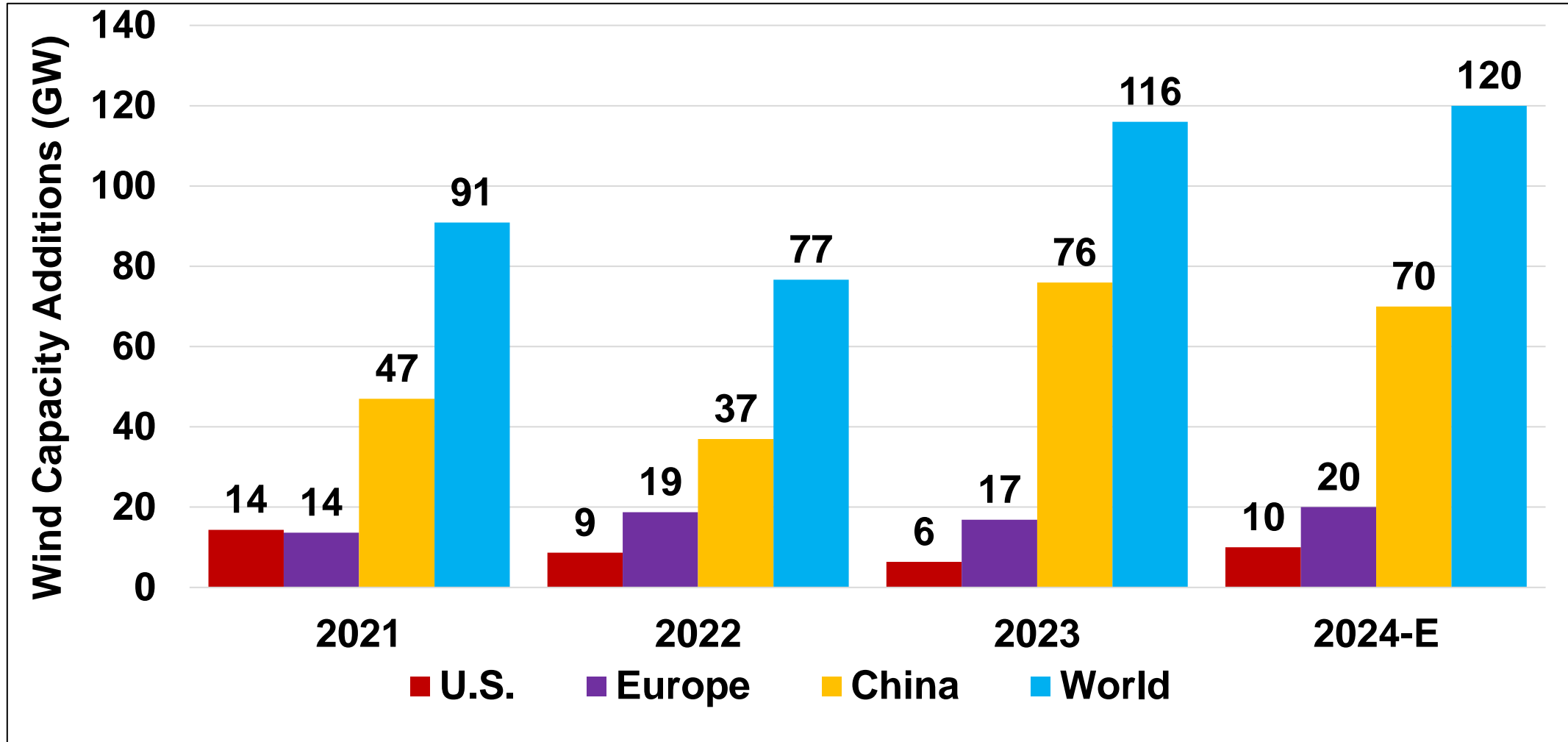

2023 PV and Wind World Cumulative Capacity

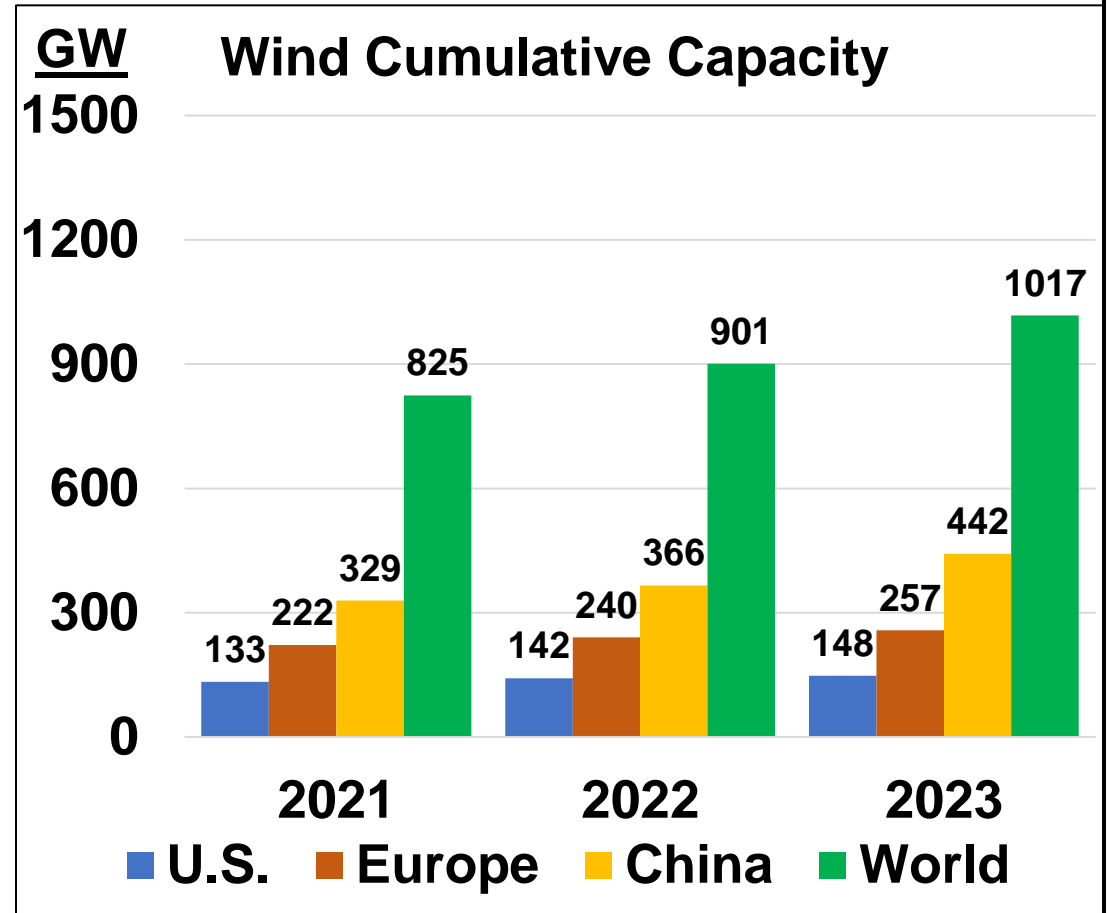
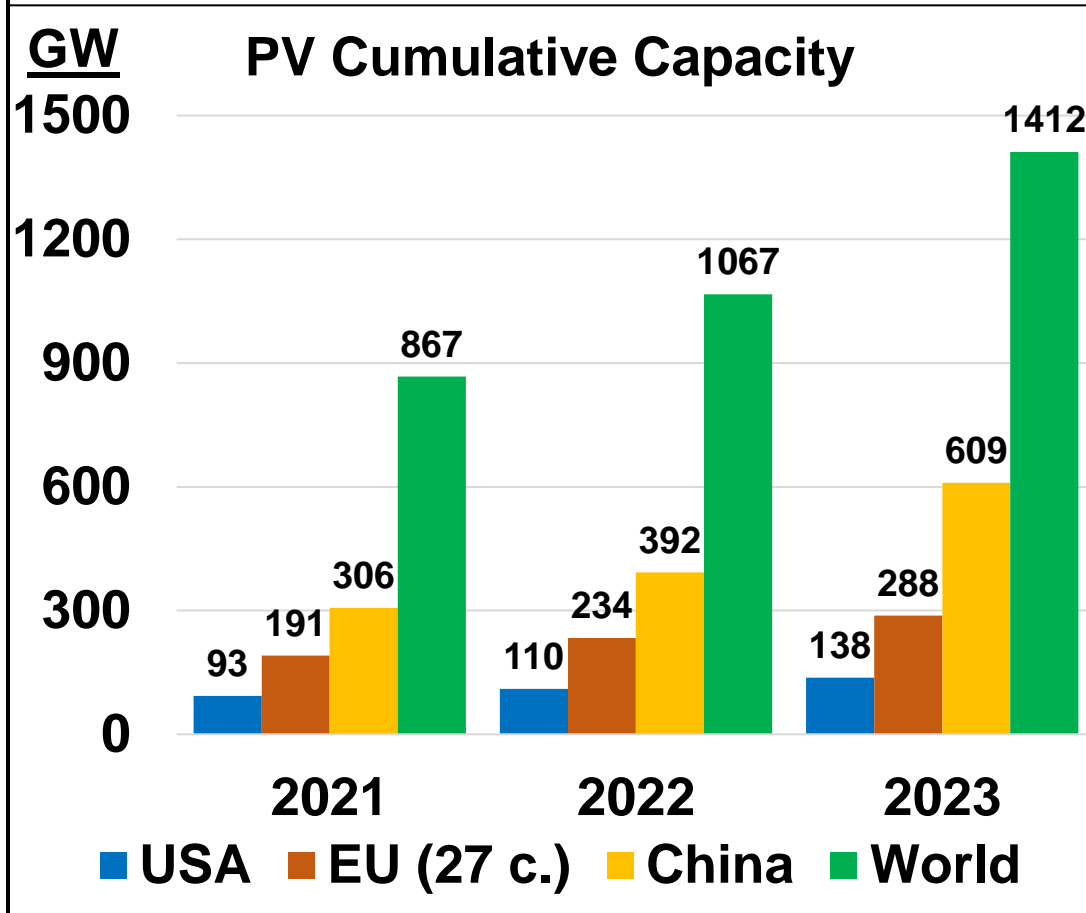

2023 World Regional PV and Wind Capacity Additions

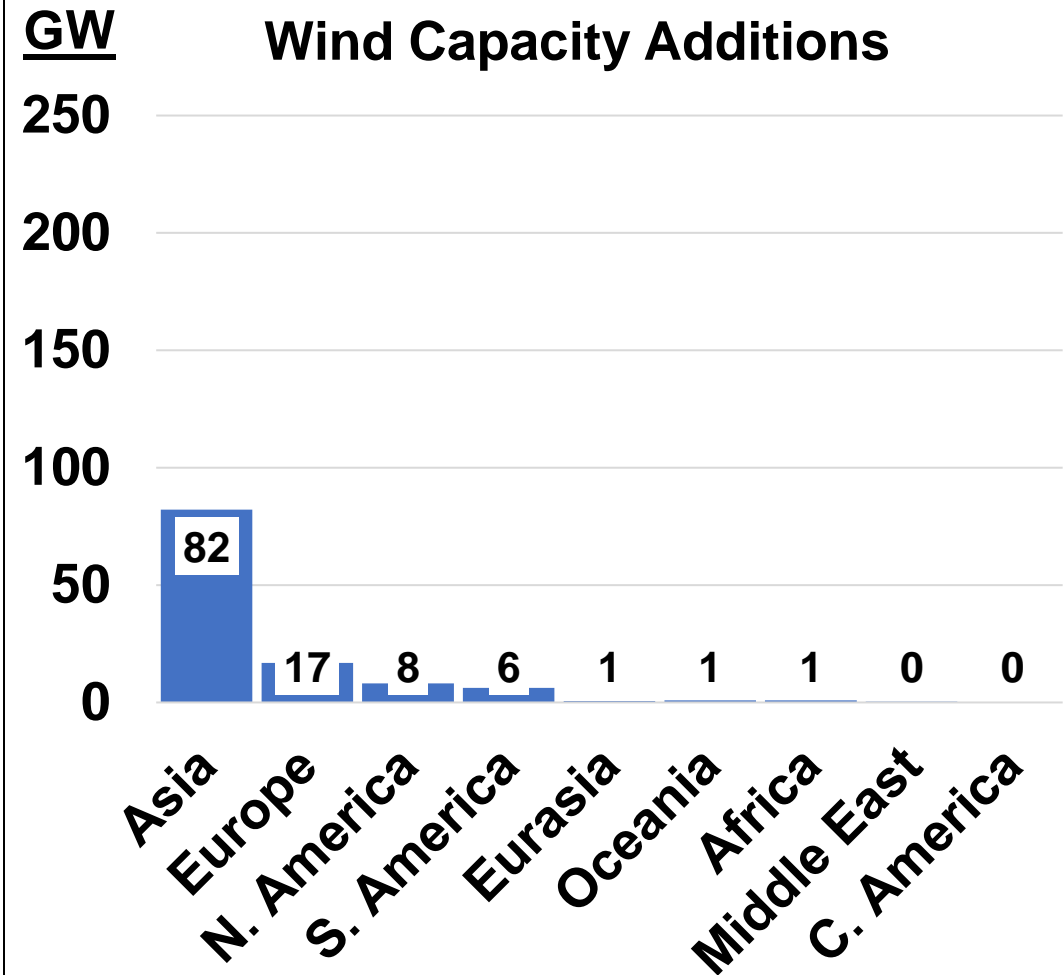
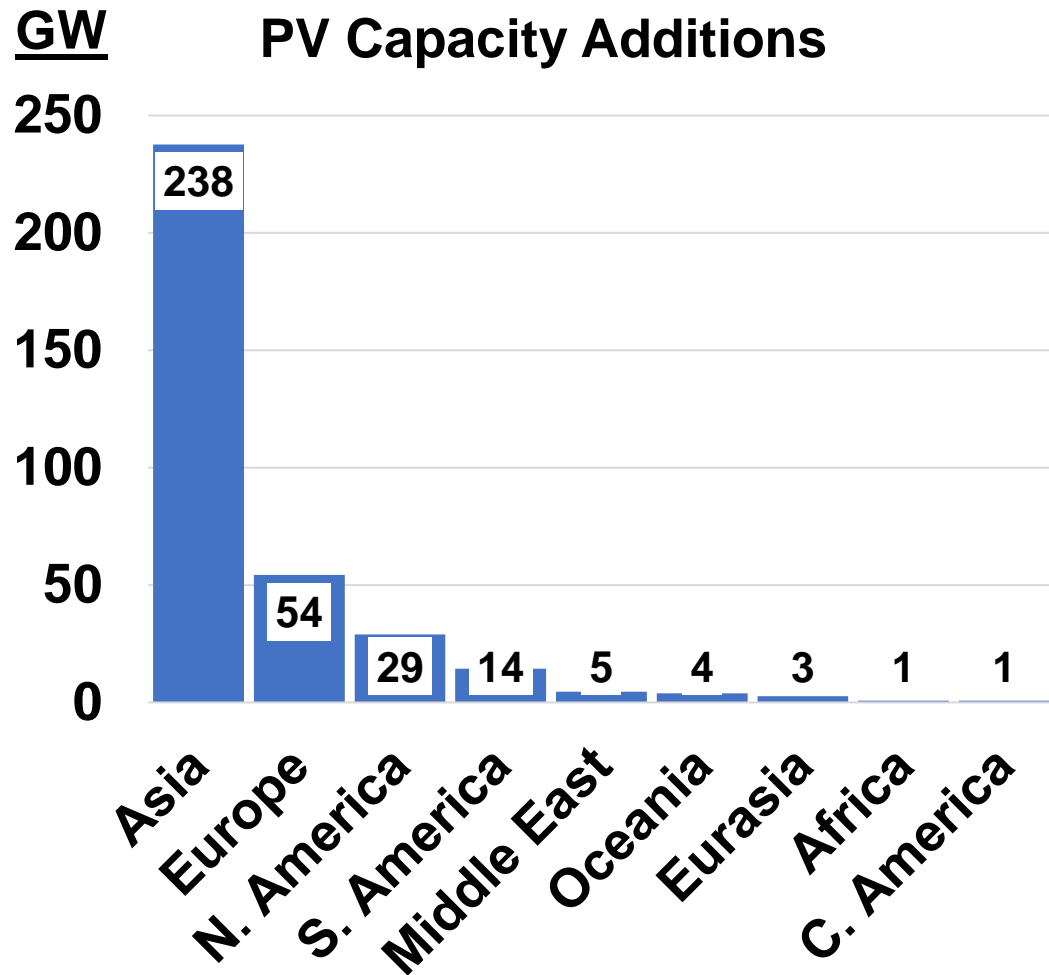

2023 World Regional PV and Wind Cumulative Capacity

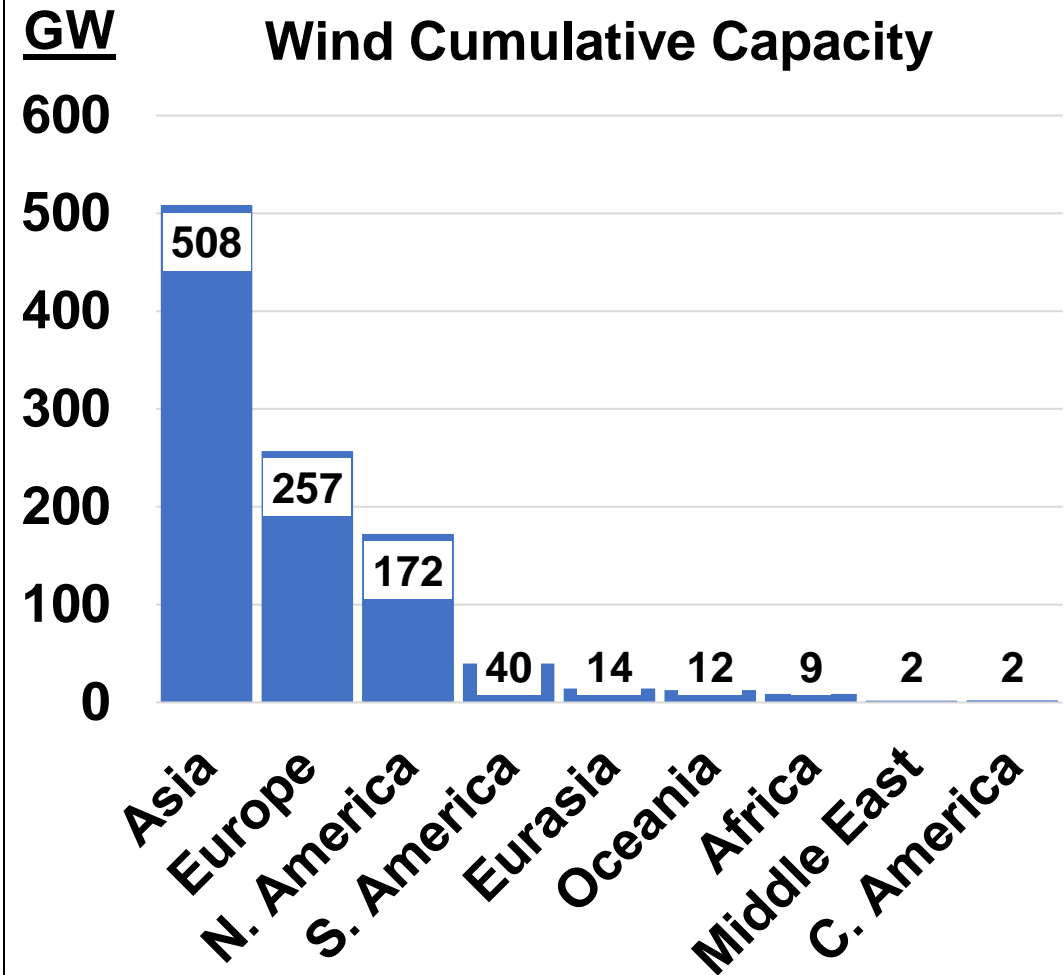
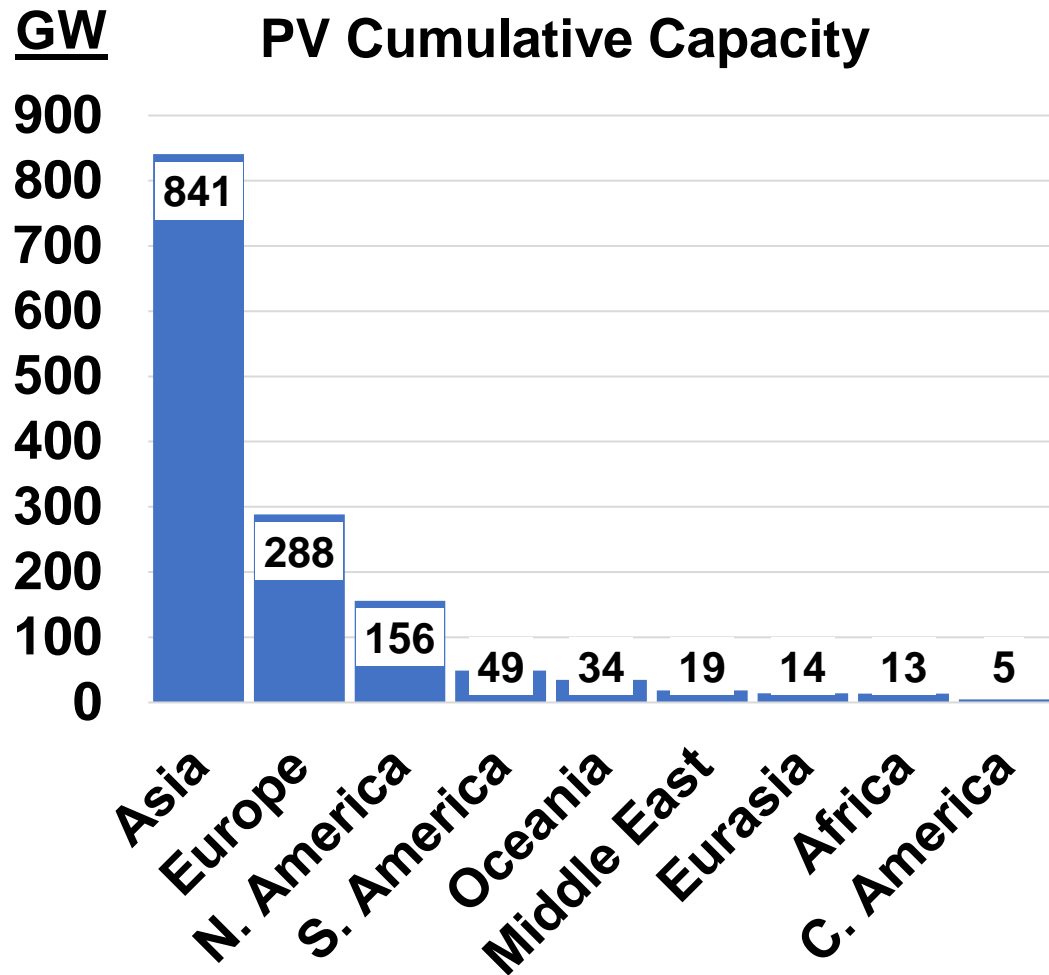

ASAP's World PV Forecast through 2050

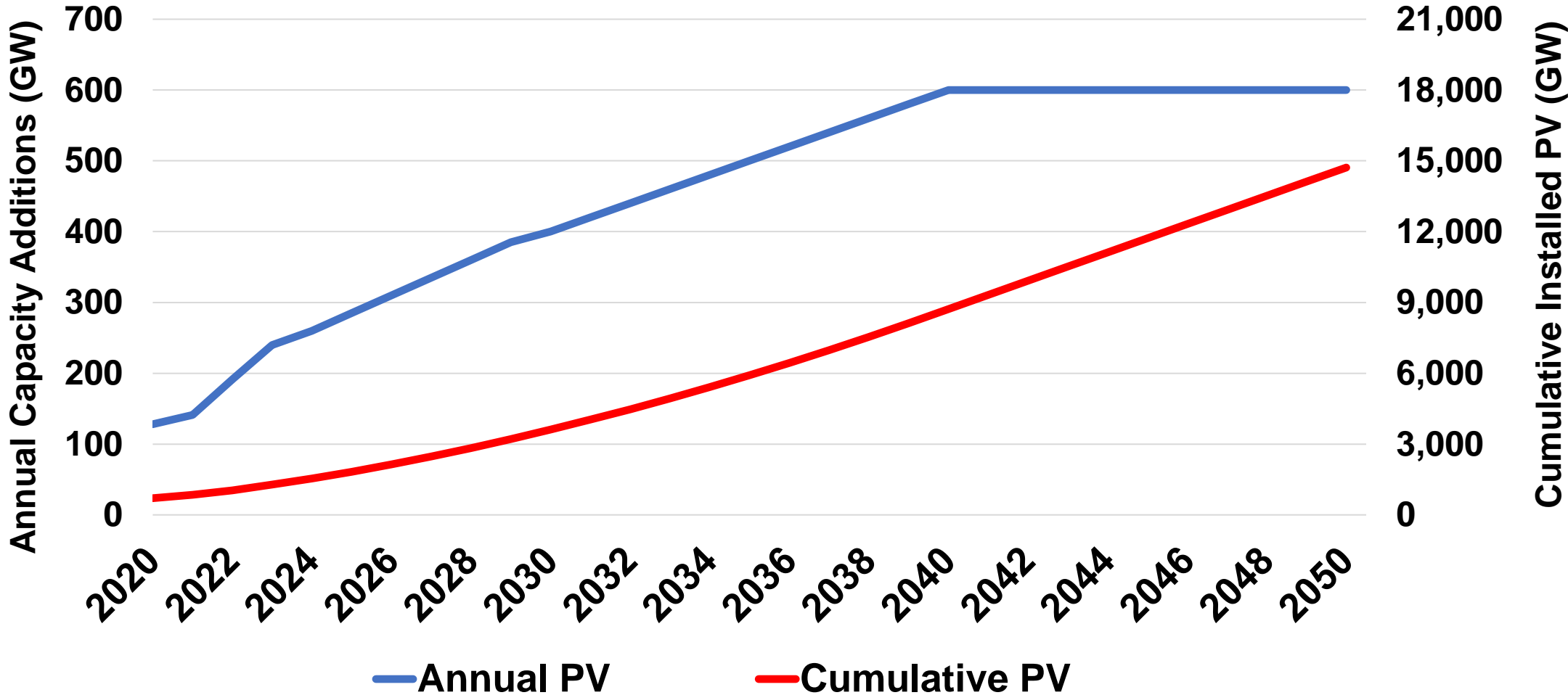



U.S. Electricity Market Overview

TAN and FAN Stock Prices
Monthly Electricity Supply and Demand
Electricity and Energy CO₂ Emissions

TAN (Solar) and FAN (Wind) ETF Share Prices Adjusted Close Prices through February 28, 2025

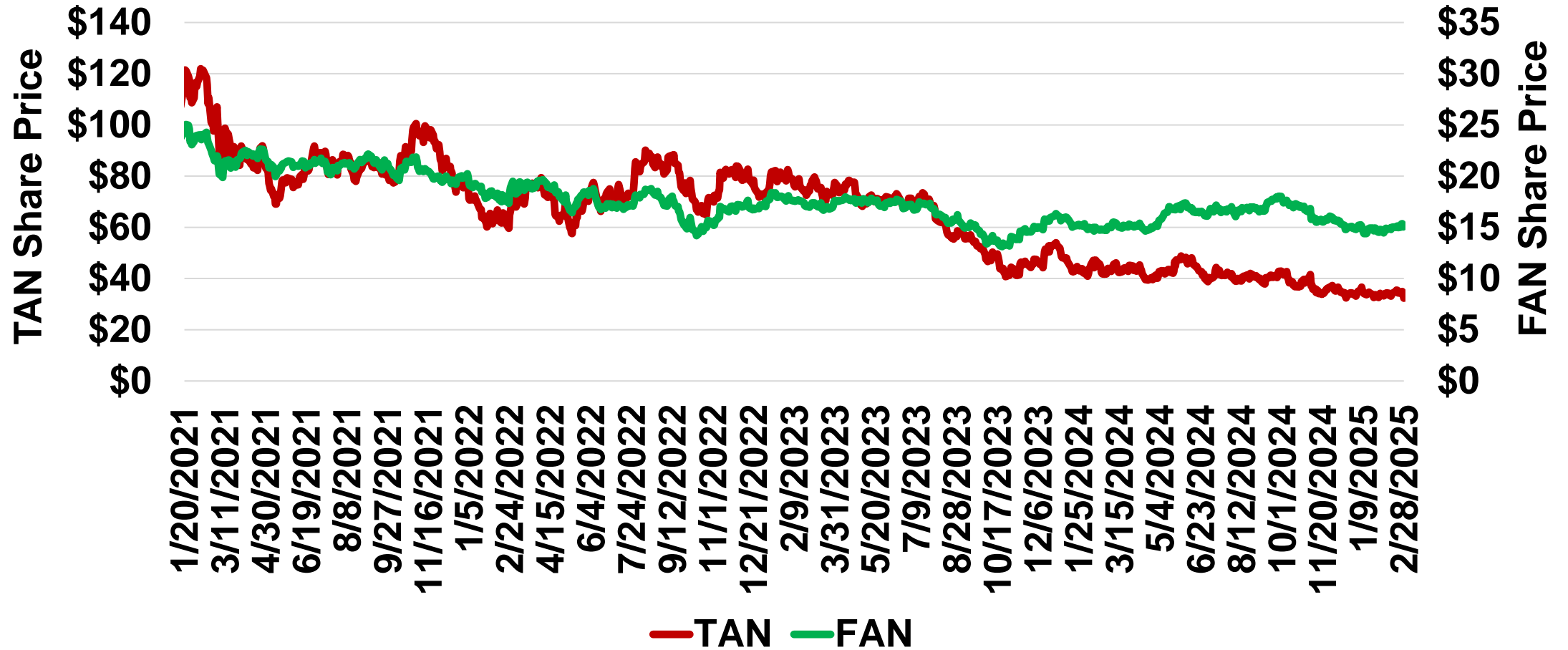

U.S. Total Electricity Generation Year-on-Year (through December 2024)

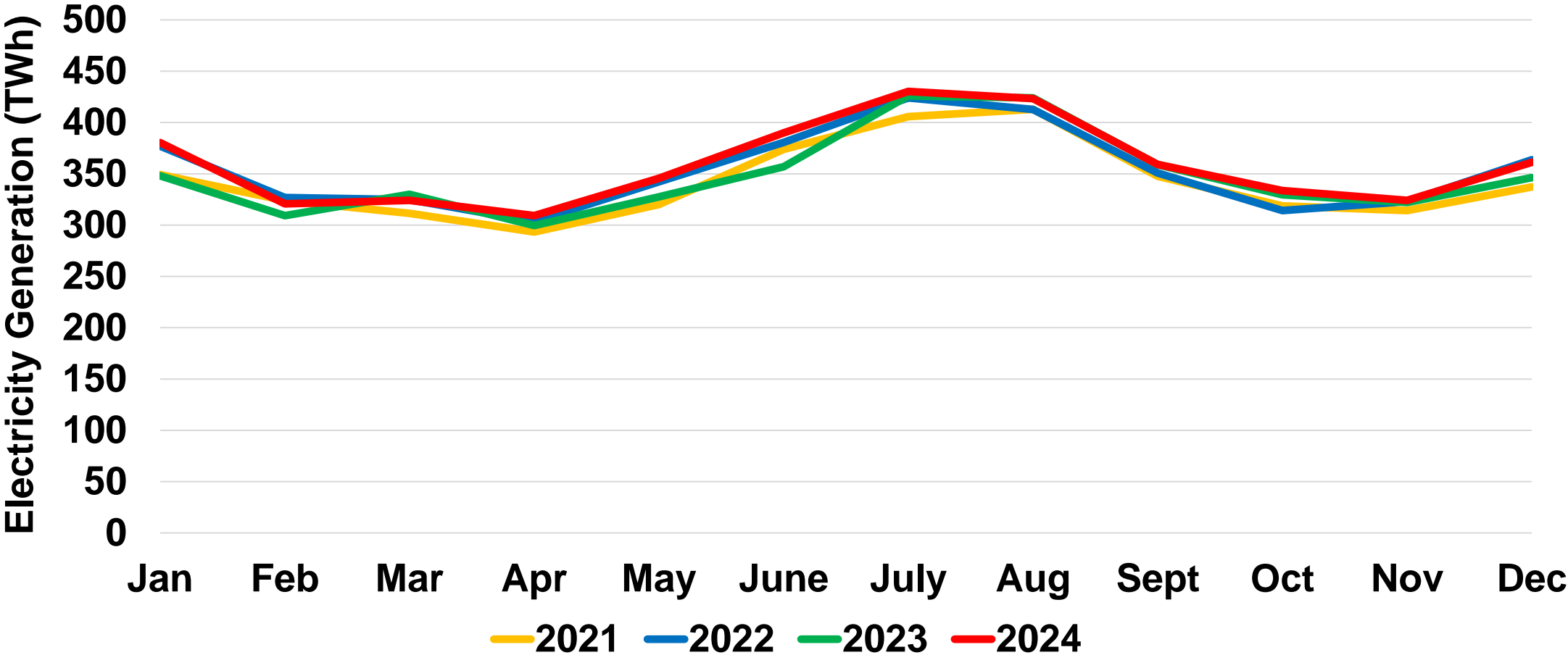

U.S. Total Electricity Demand (Retail Sales) Year-on-Year (through December 2024)

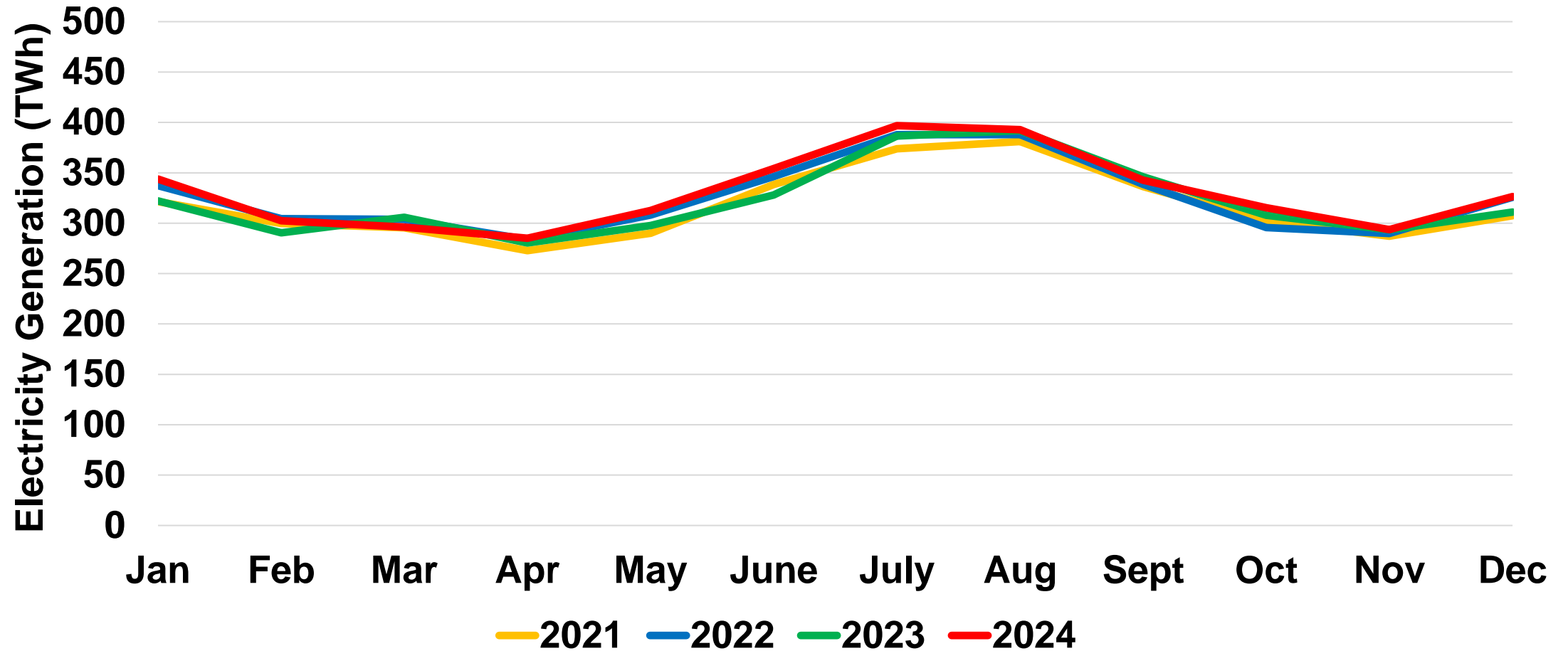

U.S. Fossil Fuel Electricity Generation Year-on-Year (through December 2024)

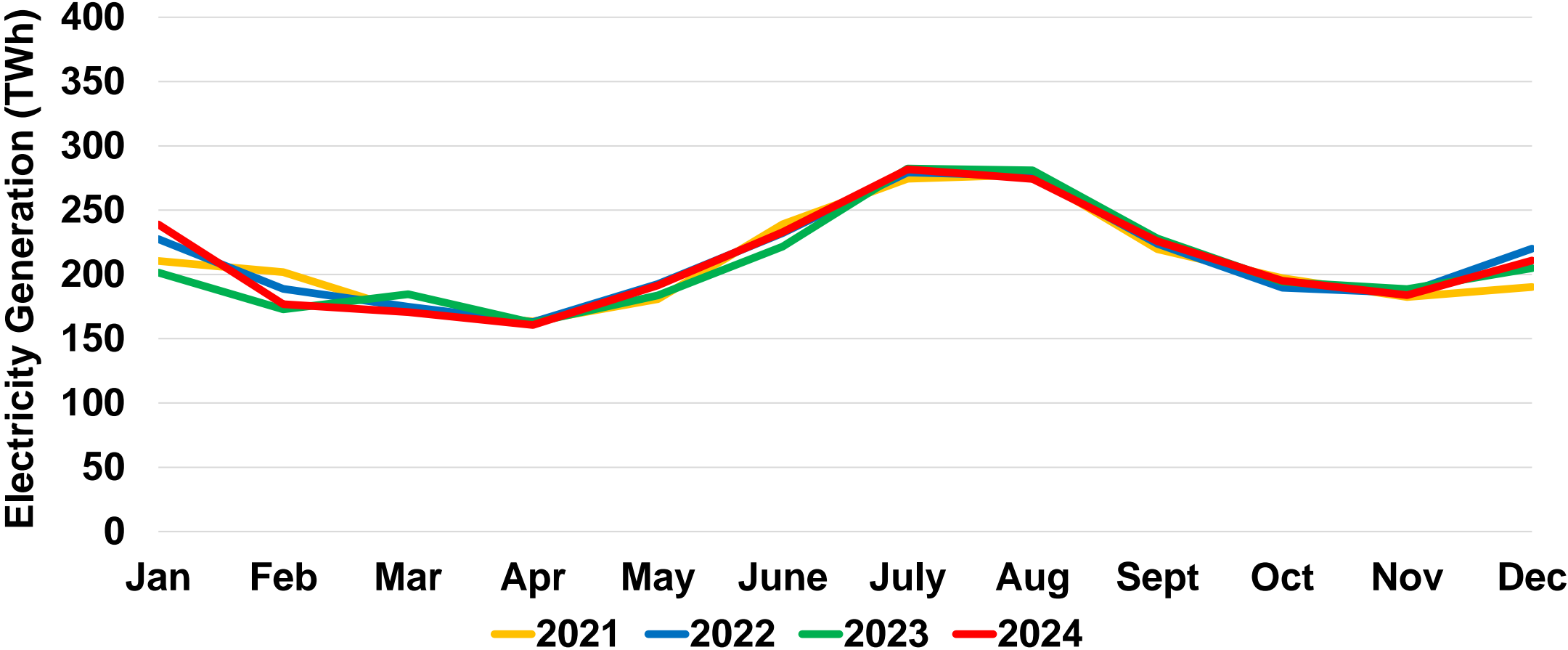

U.S. Fossil Fuel Electricity % of Total Generation through December 2024

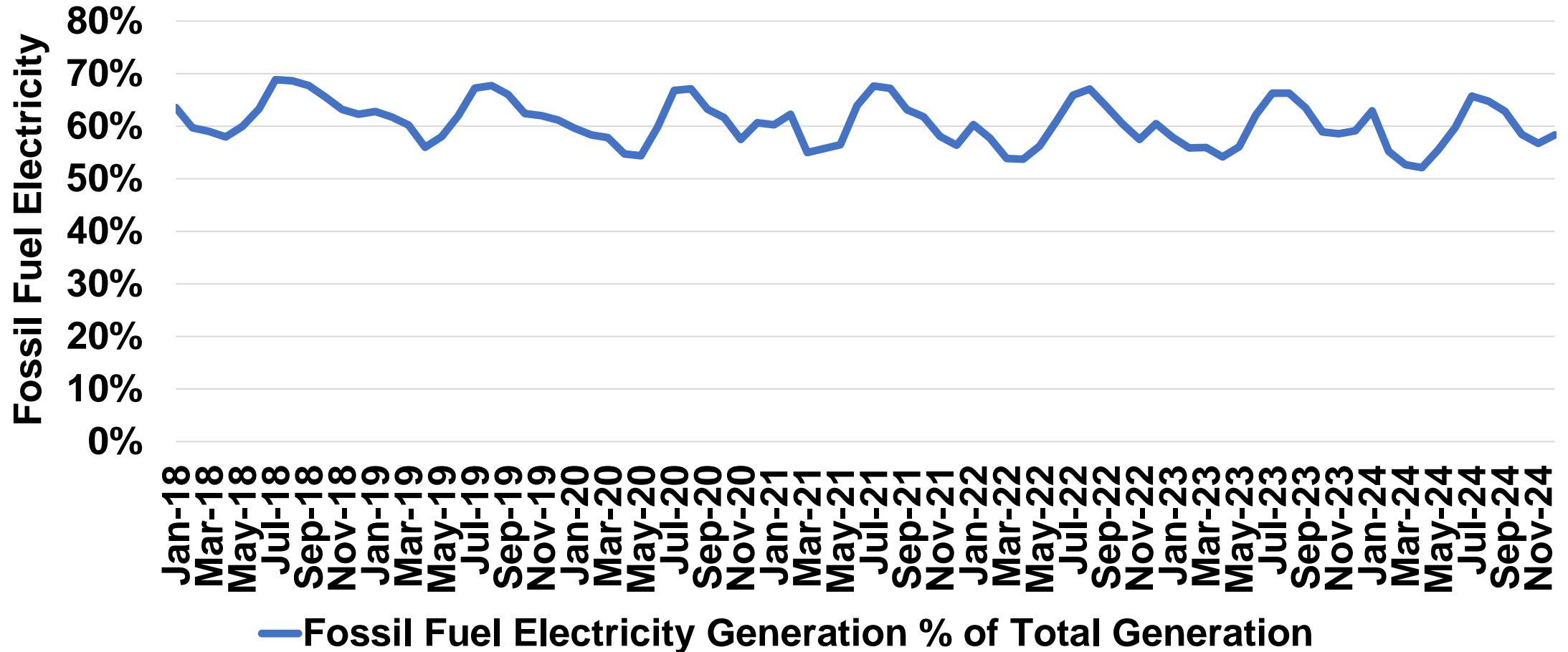

U.S. Annual Fossil Fuel Electricity Generation (2010-2023)

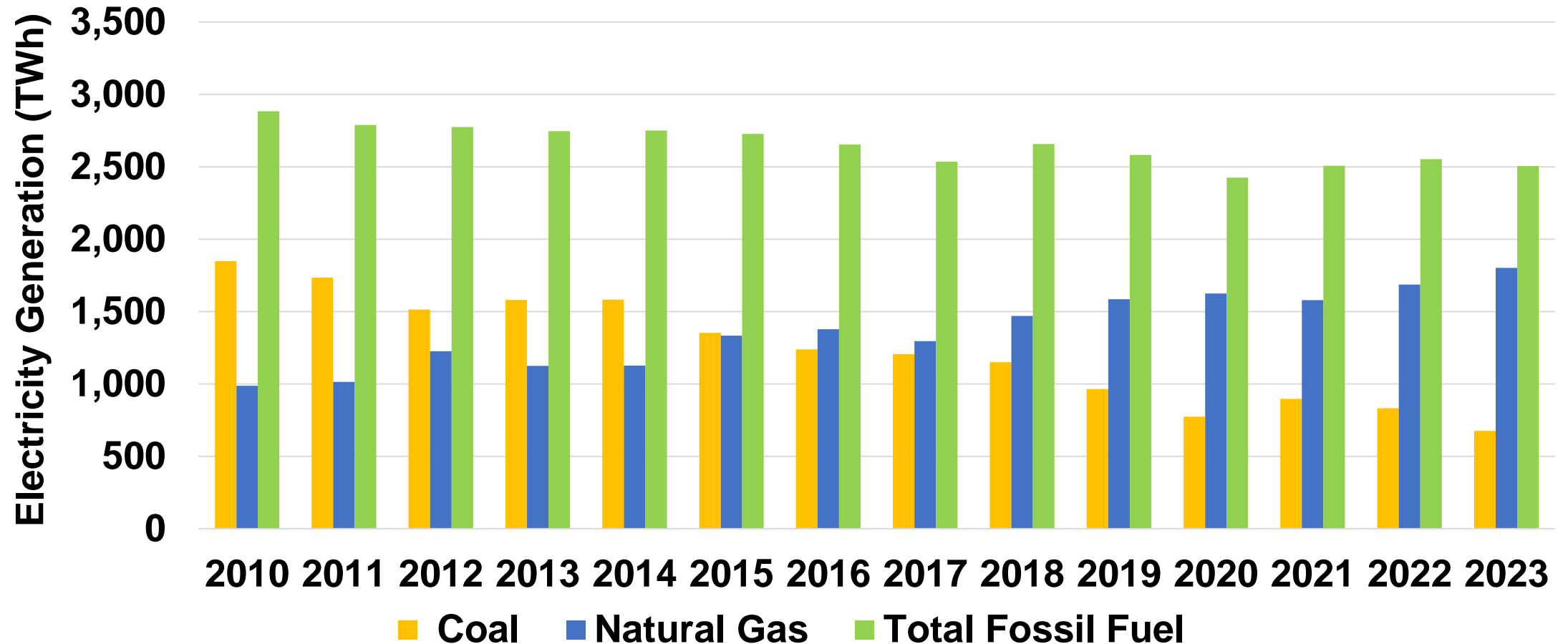

U.S. Monthly Energy Use CO₂ Equivalent Emissions (through November 2024)

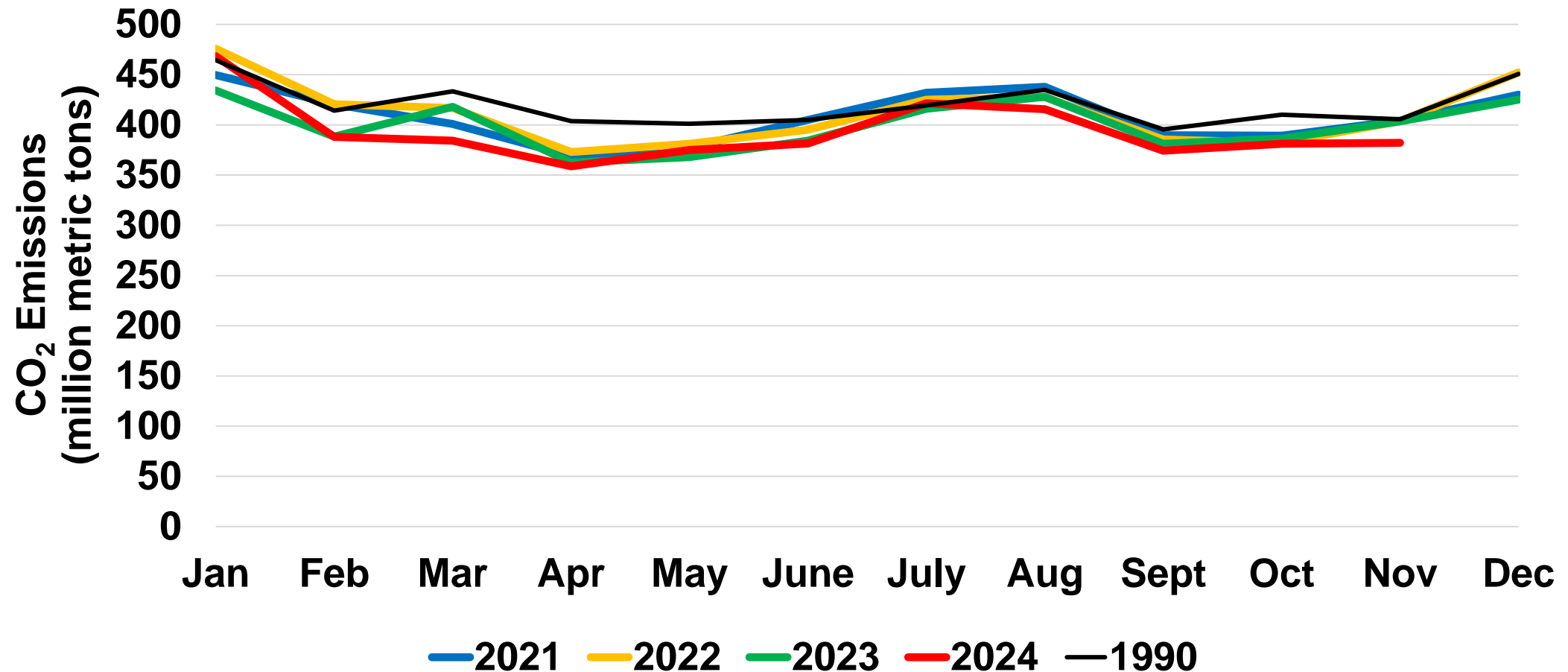

U.S. Fossil Fuel CO₂ Equivalent Emissions (1990-2023)

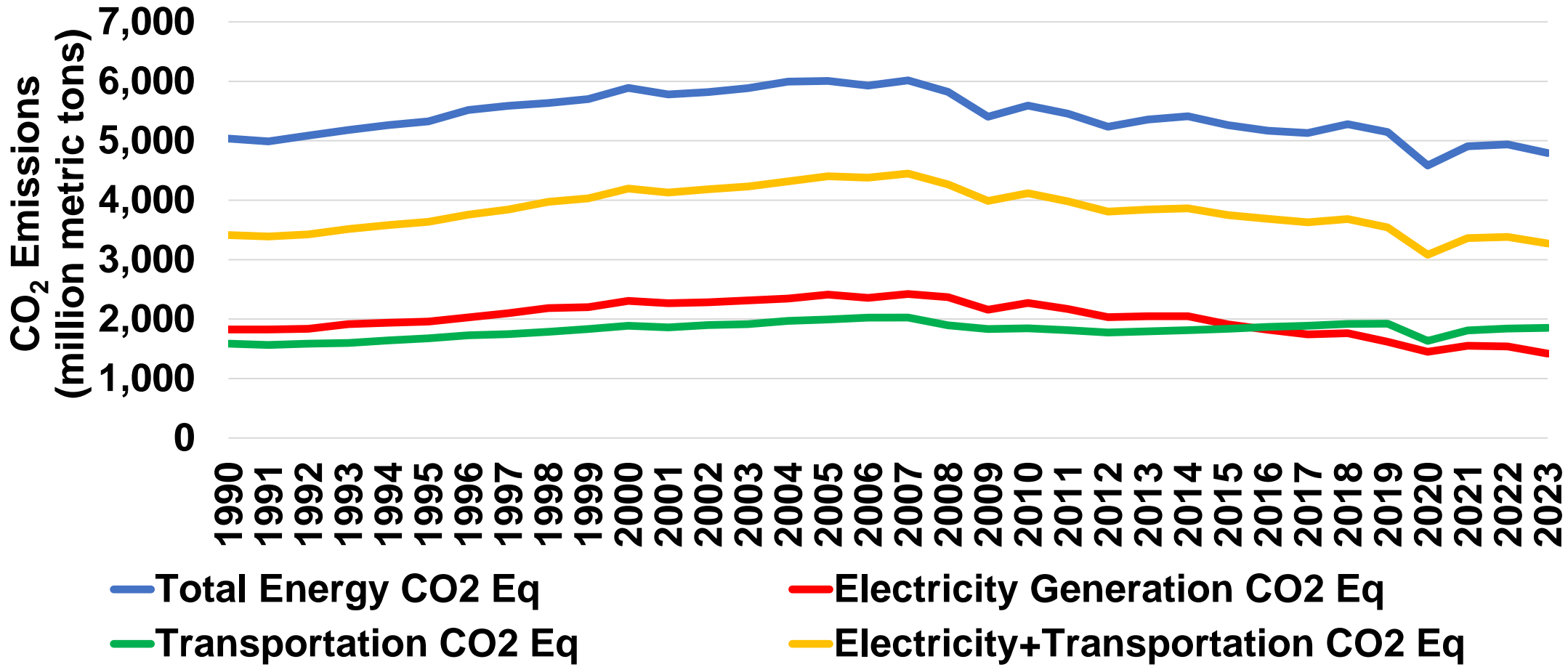

World CO₂ Emissions and Atmospheric CO₂ Concentration (1990-2022)

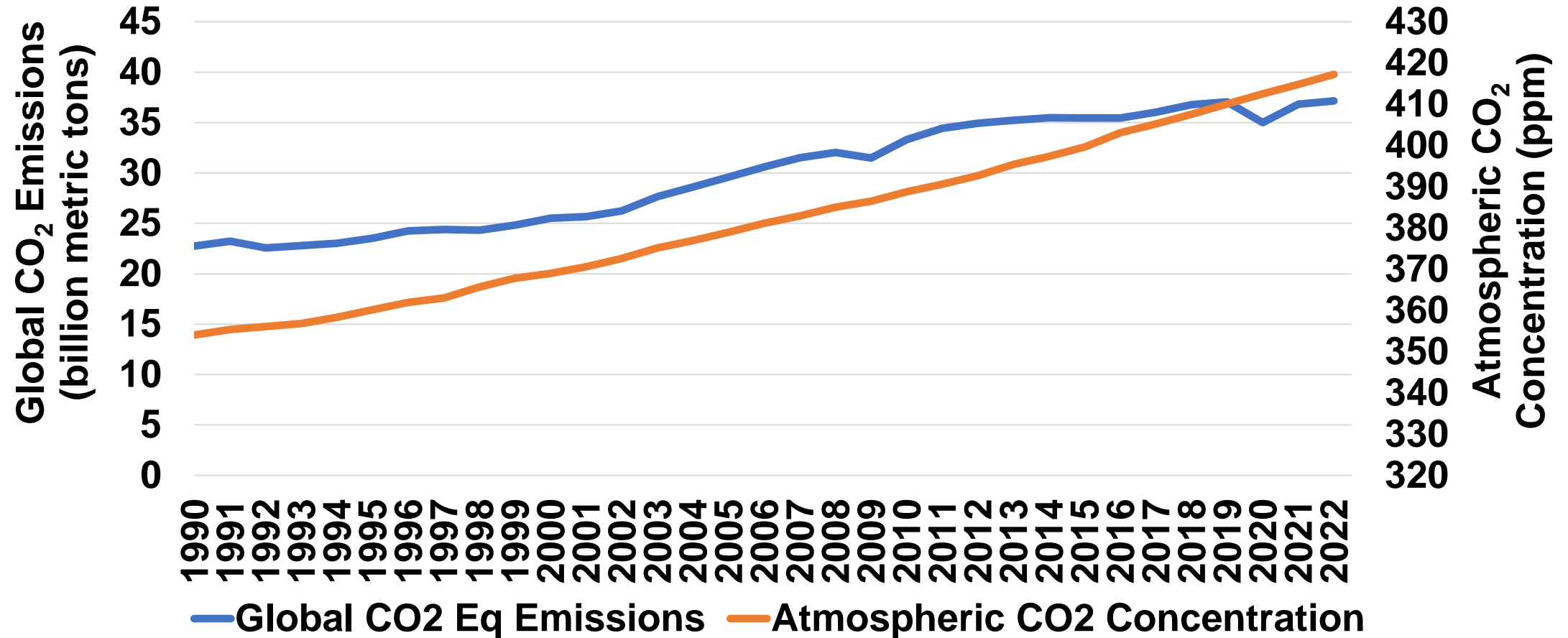

World Temperature and Atmospheric CO₂ Concentration (1990-2023)

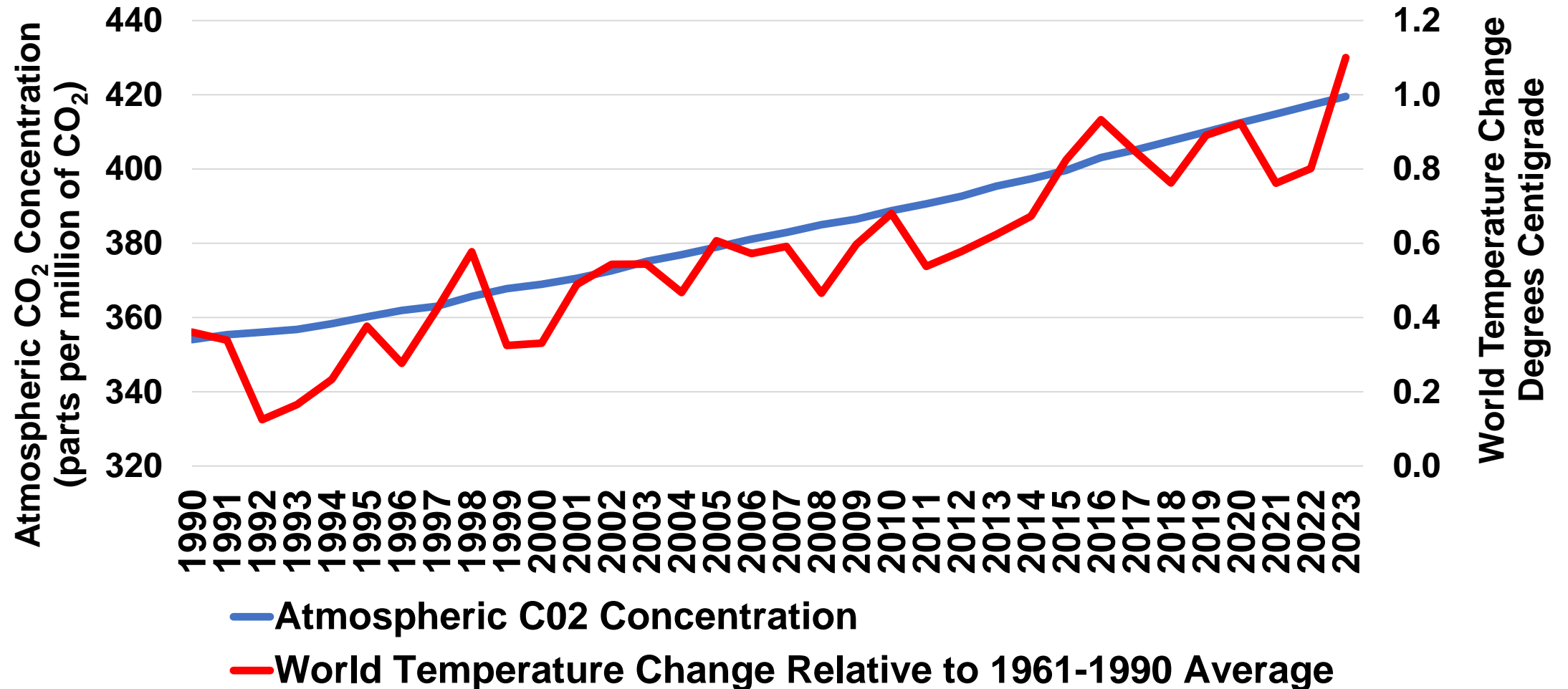

U.S. Energy CO₂ Emissions by Sector (2020)

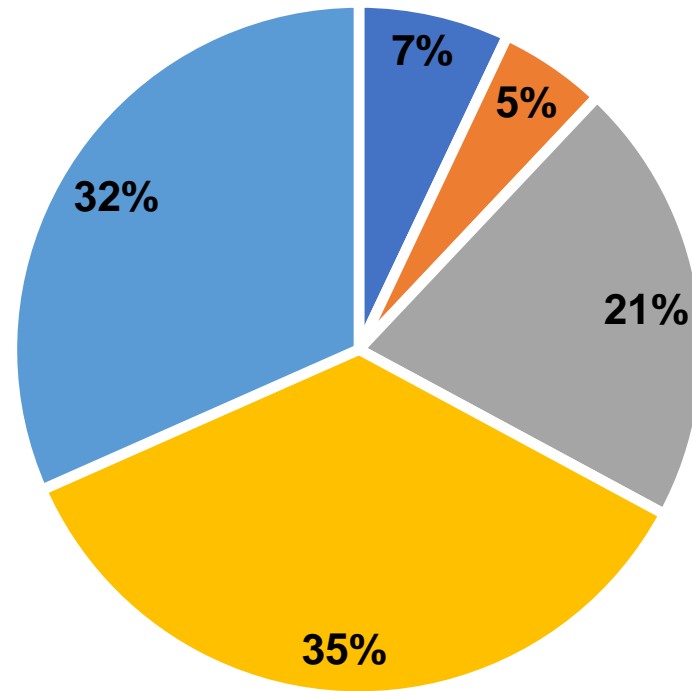

■ Residential ■ Commercial ■ Industrial ■ Transportation ■ Electric Power

ASAP Regional Map

